SECTION TWO
SPORTS MARKETS
WANT ADS

Chicago Daily Tribune
THE WORLD'S GREATEST NEWSPAPER

THURSDAY, JANUARY 26, 1933.

When you lose something you want, insert a want ad in the Lost and Found column of the Tribune—the newspaper that can get the fastest results for you!
Phone Superior 0100—Want Ad-Viser!

* * * 15

PREAKNESS PURSE CUT IN HALF; NOW $25,000

NICE OF YOU TO WORRY ABOUT BABE'S SALARY

He Doesn't; You See, It's an Act.

BY WESTBROOK PEGLER.
[Chicago Tribune Press Service.]

New York, Jan. 25.—It is a noble trait of the American people that, however dark and urgent their worries may be, they can always be relied on to knock off from their own personal problems and help Babe Ruth out with his worrying. The Babe received $75,000 in pay last year and, although the market for testimonials and journalistic margerine is not what it used to be, his by-products probably brought his earnings for the year up to a rotund $100,000.

At the normal rate of interest this amount of money would yield an income considerably larger than the most optimistic estimate of the average pay of the sports writers and sport editors in a hundred cities around the country who will now help Babe Ruth to view with alarm the proposal to cut his pay by $25,000 in 1933.

There are also thousands of honorary free style viewers-with-alarm whose income for 1932 fell much below the wages of the Babe's bat caddy Eddie Bennett, yet, when the signal sounded they came a-running from all such trivial worries as the interest on the mortgage, the day's groceries and the baby's medicine to add their indignation to his own.

Babe Worries Little.

It is a generous way to do, but it is fortunate that they do not ask him to reciprocate, because the Babe's own capacity for worry is strictly nominal and he couldn't begin to return the favor.

At the very hour when the blow was hurting the people worst the Babe himself was photographed hauling on his golf pants in preparation for his daily 54 holes and there was that about his manner which suggested confidence and ease of spirit. He has been through such crises before and he has always come to an agreeable meeting ground just about midway between the price bid and the price asked. This time it will be about $60,000 for the year, plus pickings, or somewhat more per week than the rank and file of his sympathizers may count upon as income for the entire year. Things could be worse.

Although this income undoubtedly will exceed that of most financiers for 1933, there is no disposition to classify the Babe among the evil class known as the rich. By a happy exception he enjoys the comforts and the income of a millionaire and the popular status of a heroic slave with nothing to lose but his chains.

It All Ends Well.

I dislike those people who interrupt a drama to tell how the story ends, but in the present case a good deal of honest concern is being wasted and I think the citizens have a right to know that everything will be all right in the last chapter. The signing of Babe Ruth consists of a double ceremony something like a royal wedding.

True, they haggle around a bit, next to pure reading matter, but presently the Babe hops into a taxi and whoas up at the brewery where Jake Ruppert, his employer, has his business office, and there they decide agreeably what it is to be. The civil ceremony is then performed with privacy and dignity befitting a deal of such dimensions between parties of such girth and each one keeps a copy of the contract signed by the other.

The second ceremony awaits some otherwise dull day for the papers and the news reels and is then brought off in the downtown offices of the Yankee ball club, with a full lineup of sport writers, photographers and habitual dancers-in-the-streets.

Then They Repeat.

The Babe signs his name with a dry fountain pen to a document which may be an old form letter picked out of the waste basket and Jake writes his on the back of an insurance circular. The exact words of the happy couple are taken down in 20 widely differing versions by 20 of us trained observers from the press and all is serene again except that one of the moving picture crews discovers that they forgot to turn on the heat in their machine. Therefore, will Ruth and Jake be good enough to do it over again, precisely as before?

Willing to oblige, they do, with unimportant variations and the extras soon come hopping up out of the newspaper cellars yelling "Ruth signs" with one or more exclamation points or holy Moses marks for dramatic emphasis. The American standard of harmless nonsense has been maintained and the citizens are demobilized from the emergency to return to their private worries, which now seem trivial and unworthy by contrast.

It's No Guess.

I am no prophet and I would like to state that the foregoing is not just my conjecture. It is taken from the actual scenario of the signing of Babe Ruth, the "Uncle Tom's Cabin" of the sport page, and whether they have six hounds in the pack or 60, the end is always the same.

When it is over and done those who wish to worry over the problem of bringing Jack Sharkey and Max Schmeling together next summer may report for preliminary practice. It may interest the citizens to know, however, that enlistments for foreign service are also being taken so that those who wish to mope and pine and fret about the critical condition of the British empire in India may join up at will.

[Copyright: 1933: By The Chicago Tribune.]

THE GUMPS—OFFICER, DO YOUR DUTY!

HAPPY DAY FOR MILLIE'S MAMA— ON HER WAY TO THE PAWN SHOP TO BORROW MONEY ON HER MOTHER'S BROOCH— SHE PICKED UP A POCKET BOOK CONTAINING A THOUSAND DOLLAR BILL— AT THE SAME TIME A MAN DARTED FROM THE DOOR AND CLAIMED HE SAW IT FIRST— THEY AGREED TO DIVIDE IT— 1-26
AND MAMA DE STROSS HAS LEFT THE BROOCH WITH HIM FOR SECURITY WHILE SHE GETS THE BILL CHANGED—
COULD YOU CHANGE THIS $1,000.00 BILL, PLEASE?
WHY, MADAM— WHERE DID YOU GET THIS? THAT BILL IS A COUNTERFEIT—
FOR WEEKS THE BANKS HAVE BEEN ON THE LOOKOUT FOR A GANG WHO HAVE BEEN FLOODING THE MARKET WITH COUNTERFEIT MONEY— TODAY IS THE FIRST CHANCE THEY'VE HAD TO LAY HANDS ON ONE OF THEM—
OFFICER— ARREST THIS WOMAN— SHE IS A COUNTERFIETER!
IT'S THE SAME SERIES—
THREE MINUTES ELAPSE BETWEEN THIS AND TOMORROW'S CARTOON—
SIDNEY SMITH
Reg. U.S. Pat. Off.; Copyright, 1933, by The Chicago Tribune.

Harvard Balances Athletic Budget; Keeps All Sports

Cambridge, Mass., Jan. 25.—(AP)—Despite a $316,000 drop in 1932 football revenues, Harvard will not only carry on its complete sports program but also will be able to balance its 1932-33 budget, William J. Bingham, director of athletics, announced today.

WM. J. BINGHAM.

He explained that $210,000 was saved by cutting all athletic association salaries, including all coaches, repairs, equipment and other expenses and that a $40,000 surplus from last year, plus a $50,000 deferred payment from one of the anonymous donors of the new indoor athletic plant would keep Harvard sports out of red ink. He estimated salary savings alone at $25,000.

Bingham said no new shells or oars would be bought for the crew, no new tackling or blocking dummies would be obtained for the football squad, and students participating in track, as well as several other sports, would be forced to supply most of their equipment.

Ever since the football gate collapse Harvard sport teams have been roughing it, as compared to their predecessors of boom times. When a Harvard team travels now it rides in day coaches instead of special Pullmans. Taxis, porters and police escorts to and from trains have been eliminated.

Shaughnessy One of 4 Left for U. of C. Job

A new football coach to succeed Amos Alonzo Stagg at the University of Chicago probably will be chosen within the next ten days or two weeks by Nelson T. Metcalf, who will succeed Mr. Stagg as athletic director at the close of the current academic year.

Metcalf, at present director of athletics at Iowa State college at Ames, told THE TRIBUNE last night that the list of coaches who are being considered for the post has been narrowed to "three or four possibilities," but that no offer of the position has been made to any one as yet.

He admitted, however, that Clark Shaughnessy, coach at Loyola university of New Orleans, is one of those being considered, but did not disclose the names of any of the others.

Shaughnessy Is Reticent.

Shaughnessy, a former University of Minnesota football player, was for several years coach of the Tulane eleven and is considered one of the most able coaches in the south. He refused to say whether he would accept a position at Chicago, declaring that he could not commit himself until it had been offered to him, but it is generally thought that he would accept readily.

"We plan to reach a decision and appoint a coach in time for him to take charge of the spring football practice at the University of Chicago," Metcalf said. "We must have it settled by the time the spring quarter at the university opens on April 3 and we'll do it just as soon as we can. I hope to make an offer to one of the coaches whom we are considering very soon. I probably will have an announcement to make in about ten days or two weeks."

Stagg Seeks Post.

Mr. Stagg, the first and only coach at the University of Chicago, retired at the close of the 1932 football season after 41 years of service, and will step out as athletic director at the end of the school year in June. Although he has applied for several coaching positions for next season he has not decided on his plans for the future.

Babe Didrikson Ordered to Bed by Her Physician

Detroit, Mich., Jan. 25.—(AP)—Mildred [Babe] Didrikson, star girl athlete, was ordered to bed by her physician and all engagements for the day were canceled when she developed a slight temperature after a workout in a gymnasium here today. Miss Didrikson is scheduled to begin a vaudeville tour Friday at Chicago.

IT'S TIME HAWKS START WINNING OR FORGET CUP

They'll Battle Road Jinx and Rangers Tonight.

BY EDWARD BURNS.

Our sensitive Blackhawks, who perform so brilliantly midst the cheers of the homefolks and the missile showers said homefolks accord visitors, tonight will be confronted with another of their road ordeals, the arduous job of meeting the league leading New York Rangers on the New Yorkers' home ice.

The Blackhawks, in years past, have been able to defeat the Rangers in Madison Square Garden, but they haven't been able to accomplish better than a tie this year and there is something about the team's success this year that lends little promise for the chore of the evening—the Hawks have taken only two contests in their entire road calendar so far this season.

These Rangers Are Tough.

It is further true that though the Hawks have lost only three games on Chicago ice, one of the three was a startling 5 to 0 setback at the hands of these same Rangers no longer ago than Jan. 15. The Hawks later redeemed themselves to a degree by whipping the Americans, 6 to 0 at the Stadium on Jan. 19, and the Ottawa Senators 2 to 1 last Sunday night. But those were home games and anyhow the Rangers are not the Americans or the Senators and the Rangers fans are bound to shout a lot of mean things which will upset the Hawks, making the meeting a double ordeal to the sensitive Chicagoans.

There is no one who will say, however, that the Hawks haven't the courage to fight against superior foes. The present road schedule of seven games in two weeks, a record backbreaker which the National league schedule makers muscled on the Chicagoans without precedent in league history, has them aroused and their spirit may carry them over what seems a rather tough assignment.

There's a Reason.

The Hawks have special incentive to do great things and do them right away, for the current road trip will just about decide whether they are to participate in the Stanley cup playoffs, come late next March.

When they skate out on Ranger ice tonight the black and white striped fellows will trail their adversaries in the American division of the league by eight points. But since it is not necessary to overtake the leaders to get in the playoffs, the comparison with the lowest qualifying team in the division—the Boston Bruins—is more significant. And be it known that the Bruins lead the Hawks by six points. This is to say that some place along the line the Hawks will have to achieve three victories or six ties or the assorted equivalent thereof while the Bruins are losing in order to pull abreast of the Bruins.

The Outlook's Drab.

In hockey, you know, you don't lose points when you lose games. The Bruins have 22 points which no one can take away from them. The Hawks have only 26, and while that number would have them in second place were they in the Canadian division, it leaves them badly sunk in their own section, that being where they must establish themselves in third place or better if they are to compete in the playoffs.

The Hawks have nine more games on their home ice, and if they were assured of winning them all they still would need a few victories in the current road siege. And it is a siege, as witness the calendar after tonight's game:

Jan. 29—New York Americans, whom they have not defeated in New York this season.
Jan. 31—Boston Bruins, whom they have not defeated in Chicago or Boston this year.
Feb. 2—Ottawa Senators, whom they have not defeated in Ottawa this season.
Feb. 4—World Champion Toronto Maple Leafs, one of the two teams the Hawks have beaten afield this season.
Feb. 5—Detroit Red Wings, whom the Hawks have not defeated in Detroit this season.

After the Detroit game the Hawks will dash home for some rest to launch a four game home stand which will open with the Red Wings on Feb. 9. Then will follow the Montreal Canadiens on Feb. 12, the Boston Bruins on Feb. 16, and the Montreal Maroons on Feb. 19.

Isn't the foregoing schedule indeed a device to test the mettle of Maj. Frederic McLaughlin's fine young men?

SEEKS NATIONAL TITLE

Rose Marie Brady of Detroit, Mich., holder of the Michigan state 440 yard indoor record, will be one of the outstanding competitors for the national skating speed championship at Oconomowoc, Wis., this week-end.

Bloomers Taboo for Golf; Shorts Are Newest Mode

Philadelphia, Pa., Jan. 25.—(AP)—The International Association of Clothing Designers said today it expects to bring about something which all the Scottish precedent for golf could not do.

Next year, the association announdced, the American golfer will go with knees exposed.

No more will slacks or baggy knickers and gay woolen stockings cover skinny shanks. It is the dictum of the style makers for men.

The well dressed golfer will wear—say the style makers—shorts similar to those used by the Boy Scouts and rolled down socks.

Ray Gilbert of St. Louis, former vice president, was elected president of the association. The association selected Chicago for its semi-annual meeting in July.

College Basketball

Valparaiso, 28; City College of Gary, 24.
Carbondale Teachers, 31; Southeast Missouri, 26.
Louisiana State U., 26; Auburn, 25.
West Virginia Wesleyan, 39; West Virginia university, 38.
Bluffton, 50; Cedarville, 21.
Lenoir Rhyne, 32; Guilford, 24.
Catawba, 38; Elon, 26.
Mount St. Mary's, 36; Johns Hopkins, 14.
Gustavus Adolphus, 43; Carleton, 32.
Moorhead State Teachers, 28; Concordia [Minn.], 27.
Ball State Teachers, 26; Manchester, 24 [overtime].

Crane College Defeats Chicago Y. M. C. A., 39-23

Crane college basketball team defeated the Chicago Y. M. C. A. college, 39 to 23, last night at Crane gymnasium. Reckzeh of Crane was high point scorer with 16. Crane led at the half, 17 to 12.

Bozeman Gains Cue Lead as Scoville Beats Cochran

BY FRENCH LANE.

Frank Scoville, Buffalo's noted sprinkler salesman, came into his own at the world's championship three cushion billiard tournament yesterday. When his afternoon's work was over he had played havoc with the battle for the crown.

He trounced Welker Cochran of California, 50 to 35, in 48 innings, and at the same time knocked Cochran out of first place, where he had been resting from the time the tournament opened. By the same smooth stroke of his cue he lifted Jay Bozeman, another Californian, into the lead and sent Augie Kleckhefer into a tie with Cochran for second place.

Kleckhefer could not stand such prosperity, so in last night's game he was beaten by Otto Reiselt of Philadelphia, 50 to 46, in 62 innings. This dropped him another peg into a tie for third place. It was a slow game and the champion had no excuses to offer. His play was simply a little worse than Reiselt's, who is far down in the standings.

It Was Easy.

One can't expect much more of a good sprinkler salesman who plays billiards for pastime, who never seems able to get near a title, but who forever is the nemesis of persons trying to go some place in the sport.

After he took a fall out of Cochran, Scoville must have rolled into bed happy last night. He's been throwing the championship tournament into just such a turmoil since he started playing back in 1931. At that time he had just quit the amateur ranks to try his luck against the professionals. He has been bad luck for the old pro war horses ever since.

Beating Cochran was a picnic for him. He pounced on the balkline star right from the beginning and had him trimmed, 24 to 16, as early as the 18th inning. Scoville was playing the best game of his career. He was making the most difficult angle shots. In the 30th inning he had a 36 to 20 lead, but Cochran ran five in his half of the inning to bring the count to 36 to 25.

Cochran Draws One.

They played fairly even from then until the finish, but Scoville was shooting the more finished billiards. He was making the difficult angles and Cochran was missing the easy ones. Yet Cochran was brilliant at times and made one of the great shots of the tournament early in the game. He created his own angle by pulling the ball sharply with draw English. He drew his own ball back from Scoville's cue ball and glided around for the necessary three rails with plenty of speed to spare, then counted on the red ball. Score by innings:

SCOVILLE— 0 2 1 3 0 4 0 3 0 0 0
0 1 1 5 0 2 2 0 0 1 3 1 2 2 0
1 0 0 3 2 3 0 0 0 2 0 0 0 1 0
0 0 1 3 1 0 1—Total, 50. High run, 5. Innings, 48.

COCHRAN— 0 0 0 3 0 0 2 3 0 0 4 0
0 0 2 0 0 1 1 0 1 1 2 0 0 0 0 0
0 1 0 5 0 0 3 0 1 2 2 0 0 0 0
0 1 0 1 0 0—Total, 35. High run, 5. Innings, 47.

Bozeman's victory was his fourth in five starts. He played better billiards

[Continued on next page, column 7.]

The Standing

	W.	L.	High run.	Best game.	Ttl. pts.	Ttl. ins.
J. N. Bozeman	4	1	9	37	237	257
Welker Cochran	3	1	8	39	185	199
Augie Kleckhefer	3	2	5	53	244	294
Clarence Jackson	3	2	7	39	236	260
Johnny Layton	3	2	11	35	234	231
Tiff Denton	3	3	9	40	267	300
Frank Scoville	3	3	6	46	246	297
Arthur Thurnblad	2	3	10	48	224	254
Otto Reiselt	2	4	8	62	268	315
Allen Hall	0	5	7	..	207	224

TODAY'S GAMES.
1:30 p. m.—Hall vs. Thurnblad.
3 p. m. Layton vs. Reiselt.
8:15 p. m.—Cochran vs. Jackson.

YESTERDAY'S RESULTS.
Reiselt, 50; Kleckhefer, 46.
Bozeman, 50; Denton, 29.
Scoville, 50; Cochran, 35.

GOLDEN GLOVES OPEN WINNERS TO GET MEDALS

Boxers Urged to Send In Entries Now.

BY WILFRID SMITH.
[ENTRY BLANKS OF NEXT PAGE.]

All amateur boxers who qualify for the Tournament of Champions from the four Chicago sections in the open division will be awarded gold medals. This is a new ruling of the committee in charge of the meet.

Two boxers in each weight will qualify in each section. This means that from the west side, the north side, the far south and south side there will be teams of sixteen boxers each. In brief, sixty-four boys will qualify in the open division for the Tournament of Champions at the Chicago Stadium on Feb. 27, 28 and March 1. Each of these sixty-four qualifiers will be awarded a gold medal.

To Give Souvenir Buttons.

Each boxer, in both the novice and open divisions, who reports for his first bout in any of the four Chicago sections will receive a gold souvenir button. The sixty-four qualifiers in the open division will compete against the championship teams from the out of town centers. The 1933 Golden Gloves champions will each win a golden glove, 14 carat, studded with a 20 point diamond. This is the same award that has been given for the last five years. The runners-up will receive a silver glove, while the remaining eight boys who are chosen on Chicago's intercity squad will receive a bronze glove.

Eight novices will qualify from each section for the quarter-finals, semi-finals, and finals of the novice tournament, which will be run off in conjunction with the Tournament of Champions. The eight winners of this tournament on March 1 will be given championship awards, while the eight runners-up also will be recognized. The eight novice champions are eligible for choice on the intercity squad which will fight the New York Golden Gloves champions at the Chicago Stadium, March 29.

Send in Entries Now.

Most important now is that all amateur boxers send in their entry blanks. Clip out the blank for the class to which you are eligible and after filling in the information mail it to Wilfrid Smith, sports department, CHICAGO TRIBUNE, Chicago, Ill. If you have not won more than one bout in any Golden Gloves tournament, more than one bout in any Catholic Youth tournament, or more than one bout in any Central A. A. U. tournament, you may enter the novice class. Otherwise you must compete in the open division.

The first team entry received for the Golden Gloves tournament was from the Troy Tiger Athletic club and was sent in by Mickey Andersen, the coach. He listed eight boys in the Open division and eight in the Novice division, with the warning that his team is seeking the championship trophy.

There is no trophy offered for the team scoring the most points in the Novice division. However, two cups will be awarded in the Open class. One of these will go to the Chicago team which scores the most points in the final matches on March 9. The other will be given to the out of town section which scores the most points.

Thirty-two Will Qualify.

Thirty-two boys will qualify for the semifinals and finals of the Open tournament at the Stadium on March 9. Each defeated semifinalist will score one point. The champion will score five points and the runnerup to the champion will get three points. Last year the Catholic Youth organization won the team trophy in a close fight with George Trafton's gymnasium. There was no award for out of town teams in 1932. Incidentally, Trafton's gymnasium expects to have an excellent team of boxers in this year's tournament. Several of Trafton's best prospects will be entered in the Novice class.

In 1931 Leo Rodak, who last year captained the 1932 Golden Gloves team, won the 112 pound championship. At that time Rodak had not had more than eight bouts. If there had been a Novice division at that time, Rodak would have been eligible for the division, illustrating how some of this year's boxers in the inexperienced division may prove better than those of the Open division.

PIMLICO TRACK REDUCES ALL STAKE EVENTS

Economic Conditions Force Slash.

Baltimore, Md., Jan. 25.—(AP)—A 50 per cent slash in the purse for the 1933 Preakness, one of the biggest horse races of the country, was approved today by the Maryland racing commission.

The announcement by M. L. Daiger, secretary of the Maryland Jockey club, said the stake will be $25,000 added.

The Preakness, rated with the Kentucky Derby for 3 year olds, will be held May 13, a week after the Churchill Downs premier. The Derby will retain its usual stake of $50,000.

"We would liked to have kept the Preakness at $50,000," Daiger said, "but after a careful survey of conditions we felt the times did not warrant adding that amount to the historic feature this year."

Other reductions of the Maryland Jockey club included slicing $10,000 off the $15,000 Dixie handicap, a mile and three-sixteenths for 3 year olds and up on May 6.

The only other stake race scheduled for the spring meet is the $2,500 Pimlico Nursery. All the remaining four ner stake races were made overnight events, causing a saving of $11,000.

DARK POLISH PAYS $229.90

Miami, Fla., Jan. 25.—[Special.]—The Brookmeade stable's Dark Polish, by Brooms-Painted Vixen, captured the second race, for 2 year old fillies, at Hialeah track today and paid $229.90 for a $2 ticket. It was the longest price ever recorded at Hialeah and the event furnished the most sensational race of the meeting. Dark Polish scored by a length and a half, with D. Belizzi in the saddle. Macadam was second, a nose in front of Miss Mouse.

This was the second time Miss Mouse had run the distance, the first time being a false start. She was accompanied by High Glee, which caused all the trouble, and Wise Daughter. All fifteen fillies ran part of the way on the false start except Macadam, Poppinaway, and Lusty.

Miss Mouse Is Bumped.

Miss Mouse's race was the more remarkable because she was bumped all over the track on her second trip. The delay at the barrier caused by the false start was slightly more than 40 minutes. The time for the two furlongs was :23 2-5.

Mrs. Dodge Sloane, owner of the Brookmeade stable, won $1,892 when Dark Polish carried her silks to victory. Mrs. Sloane played $10 across the board on the filly. The victor's place price was $23 and her show price $20.50. Mrs. Sloane also won the purse of $525. Bob Smith, trainer of Dark Polish, also wagered $10 across the board, winning $1,367. A total of $70 was bet on the winner.

INHERITOR WINS IN MUD

AGUA CALIENTE, Mexico, Jan. 25.—(AP)—L. T. Whitehill's Inheritor climaxed a gallop of 6 furlongs in the mud today with a two length victory over Mild and four others. Inheritor, at top form, raced into an early lead. Willie Saunders, the jockey, rated him well and he had more than enough left to stave off Mild's challenge in the stretch.

Inheritor ran the distance in 1:13 1-5 and paid $5.60 on $2 pari-mutuel tickets to win. Bright Knot finished third, while Quiver, Sarazen II., and Peggy J. also ran.

The odds skyrocketed in the fifth race, 1 mile and 70 yard run, when White Collar, owned by A. Dunne, showed a burst of speed in the stretch to win over Koji by a head. The winner paid $102.20 on $2 tickets. Bud Broom was third with Tack fourth. Five others also ran. White Collar's time was 1:49.

OLYMPIC STADIUM CLEARS $427,744 FOR TEN YEARS

Los Angeles, Cal., Jan. 25.—[Special.]—Sports events held in the Los Angeles Olympic stadium have been so remunerative that the outgoing board of control today turned over a profit of $427,744 to be divided evenly between the city of Los Angeles and the county.

Another check for $150,000 representing profit from receipts at the Olympic games after repayment of the state of California's Olympic games bond issue of $1,000,000, will be turned over to the city and the county. In addition, a $55,000 premium on a surety bond was paid.

The board rendered an accounting on its ten years of control since 1923, when the stadium was erected on a plot leased to the city and county by the state. Initial cost of the stadium was $900,000. Its original seating capacity of 76,000 was increased to 105,000 before the Olympics, at a cost of $800,000. The surplus which today was turned over represents profits above this amount.

The University of Southern California, which plays home football games in the stadium, has been the greatest contributor, its "rent" for ten years having been $700,000.

WHITE SOX HAVE NO REBELS; THEY LIKE TO TRAVEL

Comiskey to Lead Party to Coast Feb. 23.

When J. Louis Comiskey, owner of the Chicago White Sox, moves out of St. Luke's hospital next Monday all of his athletes will have affixed their names to contracts. At least this happy and, this year, unusual state of affairs was anticipated by Mr. Comiskey yesterday as he prepared to break his hospital camp after a month's confinement.

"In view of the holdout talk that is so common in baseball circles these days I am greatly pleased with our progress in signing players," Mr. Comiskey said.

"We did not send out all our contracts in one batch, as some clubs apparently have done, and as a consequence have not signed all the men. There is no indication, however, that we'll have a single holdout and I am confident that every player on our roster will be at Pasadena before the March 1 deadline."

To Leave With Players.

Mr. Comiskey said his health had been greatly improved and that he and his family will be on the Sox special, which will leave for the California training camp on Feb. 23.

The Sox will leave from the Northwestern station and the itinerary does not include the southwest, where several of the Sox players live. These athletes, as well as several who live in the far west, have been ordered to report so that they will be at Pasadena as a complete squad on Feb 27. One day of grace will be allowed stragglers, but, inasmuch as southern California will be a new habitat for most of the Sox, it is expected that much more than a quorum will be on hand when the Chicago party arrives on Feb. 26.

Among those eager to get to southern California is Vice President Harry Grabiner, who also has been under the care of a physician, but whose health also is improved to the point where he is expecting an active time during the team's training period and through the imposing exhibition season. The latter is in happy contrast to the bush league activities which were forced on the Sox last year because of their Texas isolation.

It's a Free-for-all.

Contrary to earlier reports, Manager Lew Fonseca has not made up his mind on more than three or four positions, according to recent statements he has made at his home in San Francisco. Outside of these three or four positions any athlete can try for any job he'd like, and will get it if he shows better than any other candidate, according to the Fonseca quotations.

The Sox thus far have not released their official 1933 roster but it is said that the squad has been reduced to Pasadena proportions and that the printed personnel list will appear shortly.

U. S. OUTBOARD RACES AWARDED CHICAGO SEPT. 23

New York, Jan. 25.—(AP)—The 1933 national outboard championship races will be held at Chicago Sept. 23 to 25 in connection with the world's fair it was decided today by the national outboard racing commission.

The races were to be held in the east, but both Philadelphia and Middletown, Conn., withdrew their applications. Philadelphia was given first call on the 1934 races and will have the eastern divisional championships Sept. 15 and 16.

Other dates set were: Miami Beach Fla., Col. Green trophy race, March 17 and 18; Margate-Longport, N. J., Sept. 2 and 3; Ocean City, N. J., Sept. 4; Middletown, Conn., Sept. 9 and 10.

Two Soccer Cup Games Will Be Played Sunday

Two soccer games in the national challenge cup series will be played in Chicago Sunday. The Maccabee All-Stars, which tied the Sons of Malta of Detroit, 2 to 2, last Sunday, will replay the contest at Kuppenheimer stadium, 18th street and Keeler avenue. The Chicago Bricklayers and the Swedish-Americans will meet in a game postponed last Sunday because of wet grounds. The game will be played at Mills stadium, 47th and Lake streets. The draw for the second round of the national cup play follows:

Andersons of St. Louis vs. Maccabees or Sons of Malta at St. Louis.

Sparta vs. Brickies or Swedes at Sparta stadium.

St. Louis Stix vs. Jugo-Slavs of Chicago at St. Louis.

NOVICE GOLDEN GLOVES ENTRY BLANK

Please enter me in The Tribune's first annual Golden Gloves amateur boxing tournament for novices. Print name plainly in pencil. Check weight and section in which you wish to compete.

CHECK WEIGHT

☐ 112 pound class ☐ 147 pound class
☐ 118 pound class ☐ 160 pound class
☐ 126 pound class ☐ 175 pound class
☐ 135 pound class ☐ Heavyweight

Novices are those amateur boxers who have not won more than one bout in any other Golden Gloves tournament, any Catholic Youth tournament or any Central A. A. U. tournament.

NAME .....

STREET .....

CITY .....

CLUB (If any) .....

A. A. U. REGISTRATION NO. .....

CHECK SECTION

☐ West section—Feb. 13 and 14 at Guyon's Paradise, Crawford and West End avenues. Entries close Feb. 6.

☐ Far south section—Feb. 16 and 17 at State theater, 110th street and Michigan avenue. Entries close Feb. 9.

☐ North section—Feb. 20 and 21 at Loyola university gymnasium, Sheridan road and Loyola avenue. Entries close Feb. 13.

☐ South section—Feb. 23 and 24 at White City, 63d street and South Park avenue. Entries close Feb. 16.

(Use entry blank for open Golden Gloves tournament for residential requirements for each of these four sections.)

Address entries to Wilfrid Smith, sports department Chicago Tribune Chicago Ill.

Application blanks for registration with the Central association of the A. A. U. may be obtained from Capt. Ray E. Davis 538 South Clark street, Chicago Ill.

The Tribune does not assume any responsibility in case of injury to any contestant.

MOON MULLINS—BETWEEN THE DEVIL AND THE DEEP BLUE SEA

SMITTY—THE UNDER DOG

Bowen Lights Beat Parker Quintet, 37-13

Bowen's lightweight basketball team strengthened its hold on first place in the south section of the Chicago Public High School league yesterday by trouncing Parker, 37 to 13, in a game moved up a day.

Hansen, Bower star forward, concluded his prep basketball career yesterday by sinking nine baskets and three free throws. It was Bowen's fourth straight victory and Parker's fourth straight defeat.

Crane's lightweight team scored its first west section league victory when it defeated Harrison, 22 to 18. Cozzi of Crane was high scorer with nine points.

Austin handed Senn a double defeat in a nonleague meeting, winning the heavyweight game, 32 to 17, and the lightweight clash, 24 to 17. Lineups:

BOWEN [37].	B	F	P
Hansen,f	5	3	0
Rutkowski,f	4	1	2
Hellestead,c	0	0	2
McKirchy,x	2	1	2
Klein,x	0	0	2
Callow,g	0	0	1
Carlson,f	0	0	1
Palfrey,c	1	0	1

PARKER [13].	B	F	P
Bowman,f	1	0	3
Fishman,f	1	0	3
Snyder,c	1	4	0
Anderson,x	0	0	1
Lassman,x	0	1	4
Shorefin,x	0	2	0

CRANE [22].	B	F	P
Shensky,f	0	1	0
Sorkin,f	1	2	1
Morancis,c	2	2	4
Cozzi,c	4	1	0
Lakovic,g	0	0	1
Borenstein,g	0	0	0
Albanese,f	0	0	0
Zoli,f	0	0	0
Moskowits,x	1	0	1
Maher,f	0	0	1
Collins,x	0	0	0
Siegal,g	0	0	2

HARRISON [18].	B	F	P
Bren,f	1	0	1
Cuhen,f	0	0	1
Hahn,c	1	4	0
Oberfield,x	1	0	2
Dehanesey,x	1	2	0
Jaras,x	0	1	2
Natfels,g	0	0	0
Sperlin,f	1	0	0

This Bird Has a Crest, but He's Not Vain

BY BOB BECKER.

Bird fans in Chicagoland who want a new bird to enter into their winter game of finding and identifying feathered residents which stay with us during the cold months, can look for the tufted titmouse. This species is well worth finding. The proper procedure would be to put the titmouse in No. 1 position, the starling, a "foreigner" who is moving into our territory rapidly, in second place, and the cardinal in third place when one goes on a cross country hike to record winter birds.

The cardinal is a southern bird which gradually is increasing its numbers around Chicago. The tufted titmouse, another handsome spick and span southerner, but less flashy than the red bird, has been getting fairly common west and south of Chicago, but fewer birds have been seen north.

How to Identify It.

On two winter hikes through the woods and fields near Wheaton, Ill., we tried to find the titmouse. Thus far we have had no luck. This is the way to identify it: First, it has a crest. The forehead is black, but the rest of the upper parts, wings and tail are gray; the under parts are whitish and the sides are washed with a rich, rufous brown. The bird is about six inches long. The conspicuous crest is an excellent mark of identification to keep in mind.

The common call of this good looking southerner is a clear peto, peto, peto, peto. The tufted titmouse can be seen at close range at Culver, ind. Several years ago William Vogt constructed a bird study station in a refuge and feeding area close to Culver Military academy. It is easily accessible and so cleverly constructed that it is bound to give a bird fan quite a thrill.

Here's a Peek at Winter Haven.

You can crawl into a little shelter, sit on a comfortable bench and there just a few feet from your eyes will be several species of birds quite unaware of your presence. You are completely hidden, yet have a full view of the feeding area where the cardinals, the titmouse, the chickadees and other winter birds are enjoying themselves. The last time we visited this bird study and observation station at Culver we watched a titmouse for more than 15 minutes.

Shore Escapes $25 Fine for Second Major Penalty

Boston, Mass., Jan. 25.—(AP)—A checkup on National Hockey league statistics today revealed that Eddie Shore, Bruins' defense star, was not liable to a $25 fine for his fisticuffs with Sylvio Mantha in last night's game with the Canadiens. Both were given major penalties by Referee Cooper Smeaton. It was the second ten minute penalty called against Shore this season. Under league rules the $25 fine is automatically imposed on players drawing three major penalties.

Conger to Quit Track After Millrose Games

Northfield, Minn., Jan. 25.—[Special.]—The Wanamaker mile feature race of the Millrose track and field games at Madison Square garden Feb. 4 will be the last competition for Ray Conger, veteran runner who defeated Paavo Nurmi three years ago. Conger, who teaches biology at Carleton college here, said he would retire after the Millrose games. He has been working out daily.

Shikat Wins by Default as Evko Is Hurt

Richard Shikat won by default from John Evko in a wrestling bout, recognized as a contest and not an exhibition by the Illinois Athletic commission, at the Rainbo Fronton last night before a crowd estimated at 2,000. After 20 minutes of wrestling Shikat won the first fall when he fell on his opponent. Evko forfeited the match when he failed to return to the ring for the second fall, claiming a broken rib.

Sandor Szabo, making his first appearance in Chicago, was held to a draw by Mike Romano in the semifinal. The match lasted 36 minutes. Leon Pinetzki, who weighs 282 pounds, threw Abe Kolman with a body slam in 4 minutes and 21 seconds.

Jack [Buck] Riley, former Northwestern university football player and Big Ten wrestling champion, won from Stan Sitowski in 9 minutes and 41 seconds with a new hold, an Indian lock. Glenn Munn threw George Hagen and Karol Zbyszko and Herb Freeman drew.

SMITH, COX SIGN

Promoter Joe Coffey has rounded up ten heavyweight wrestlers for a show at the Broadway armory, Broadway and Thorndale avenue, Monday.

He completed the card yesterday by signing Jack Smith of Chicago and Joe Cox of Cleveland. There are three other supporting numbers to back up the George Zaharias-Joe Stecher main event.

Smith, who meets Cox, has been trying to gain more recognition in Chicago for two years. He is undefeated here.

Coffey is bringing Joe Savoldi and Jim McMillen back. The former Notre Dame player meets Paul Harper of Texas in the semi-windup, while McMillen wrestles Pat O'Shocker.

Valparaiso Defeats Gary College in Overtime, 26-24

Valparaiso, Ind., Jan. 25.—[Special.]—Valparaiso university defeated the City college of Gary basketball team, 26 to 24, tonight. It was Valparaiso's second victory in three nights. In the first half the winners overcame a Gary 12 to 4 lead to be ahead, 16 to 12, at the half. Gary came back in the closing minutes to force the game into overtime. Schaper and Barnekoff made free throws to clinch the game in the extra session.

German-American Ring Club to Meet Saturday

The German-American Boxing club will present an interclub amateur show at Lincoln Turner hall on Saturday. Eight bouts will be held. The German-American B. C. was formed shortly after the international matches between the Chicago Golden Gloves team and the German team at Soldiers' field last July. The club will enter a strong team in THE TRIBUNE Golden Gloves tournament.

TODAY'S SELECTIONS

HIALEAH PARK.

1—Foxiana, Shaker Lady, Sis Agnes.
2—No selections.
3—Crapshooter, Guilfelano, Dodiodo.
4—Siskin, Finite, Ormesby
5—BANKSHOT, Iredell, Seymour.
6—Wishing Star, Alcman, Englewood.
7—Solace, Recede, Full Dress.

FAIR GROUNDS.

1—Racketeer, Grand Baby, Dandy Dan.
2—Hamburger Jim, Donate, Fiddler.
3—Baggataway, Boomose, Active American
4—Major Gomes, Dunair, Statecraft.
5—DEEMSTER, Burnside, Step Ray.
6—Duellist, Bounding Deep, Ricciardo.
7—Make Believe, Chief's Challenger, Monocle.
8—Riff Raff, Jeanne Wachs, Prince Reno.

AGUA CALIENTE.

1—Secluded, Swift Return, Pickard.
2—Best Man, Mortime, Jola Shot.
3—Privately, Leano, Don Jr.
4—Glad Effort, Hit the Deck, Mafillw.
5—John Bane, Altavar, Jeu de Bar.
6—DUTCH UNCLE, Pink Slipper, Prom Girl.
7—Big Bo, Voltear, Royal Julian.

HAVANA.

1—China Bird, Boiling Over, High Complexion.
2—Timekeeper, Mendell, Opossum.
3—ROLLING SEA, Sultry, Politen.
4—Infinitus, Elmer H., Dick Porter.
5—Flying Don, Boscobel, Switch.
6—Miss Hutcheson, Crossbones, South Seas.
7—Lord Tournament, Caridon, Good Jest.

NEWS FROM THE RACE TRACKS

HIALEAH PARK ODDS & JOCKEYS

FIRST RACE—Claiming, 3 year olds and up, 7 furlongs:

Horse.	P.	P.	Wt.	Jockey.	Odds.
Foxiana	12	8	108	D. Bellizzi	6-1
Shaker Lady	16		113	No boy	10-1
Sis Agnes	8		115	G. South	10-1
Zorana	15		96	F. Fellows	5-2
Miss Corinne	9		113	B. Hanford	4-1
Dark Mist	7		113	R. Wholley	4-1
Lady Legs	3		113	J. Gilbert	10-1
Good Guess	4		101	S. Hebert	10-1
Honey Locust	5		115	O. Clelland	15-1
Laura Gal	14		113	A. Snider	15-1
All Play	3		96	No boy	20-1
Fortune Bay	1		101	No boy	30-1
Jaffa	2		113	No boy	30-1
Mint Drift	6		101	No boy	30-1
Animation	10		101	No boy	30-1
Scotland Beauty	11		113	No boy	30-1
Uma	17		113	No boy	30-1
Dusky Lass	18		101	No boy	30-1

SECOND RACE—Claiming, 2 year olds, 2 furlongs:

Shilly Shally	3		116	F. Smith	6-5
Forceful	13		113	R. Leischman	4-1
Little Bundle	7		110	A. Robertson	6-1
Chocolate Drop	2		110	H. Callahan	8-1
Behold	9		113	J. Smith	8-1
Davoe	11		113	B. Hanford	10-1
Sun Vestal	12		110	No boy	15-1
Polly V	4		110	C. Catrone	15-1
Chief A	16		113	R. Work'an	15-1
Grey Sash	18		110	No boy	15-1
Goforth	14		113	G. Riley	20-1
Brookie	19		110	J. Gilbert	20-1
Bubbling Ways	6		115	P. Walls	20-1
Fanny	10		110	No boy	20-1
Parched	1		110	No boy	20-1
Star Pay	5		118	O. Clelland	20-1
Sarane	8		110	No boy	20-1
Boom's Pal	15		113	G. South	20-1
Voco	17		113	H. Elston	20-1
Hair Trigger	20		114	C. Kurt'ger	20-1

THIRD RACE—One mile, 3 year old maidens:

Crap Shooter	6		112	D. Bellizzi	4-1
Gulfelano	18		112	No boy	20-1
Dodiodo	10		112	O. Laidley	30-1
Bannach Lath	13		107	No boy	3-1
Pernickety	17		107	C. Kurt'ger	4-1
Conventional	2		112	H. Mills	4-1
Mahomet	14		112	No boy	8-1
Circle Roman	1		107	R. Jones	10-1
Nutriment	11		107	H. Knessl	15-1
Absinthe	4		107	No boy	30-1
Flying Dere	2		107	G. Riley	30-1
Vespucci	3		112	P. Roberts	30-1
Friscoville	7		112	L. Hardy	30-1
Perfect Heart	8		112	No boy	30-1
Gamma Delta	9		112	P. Walls	30-1
By Law	12		107	J. Renick	30-1
Prince Ali	15		112	R. Leisch'n	30-1
Rural Queen	16		107	No boy	30-1

FOURTH RACE—Six furlongs, 3 year old and up:

Siskin	4		111	No boy	5-1
Finite	6		111	R. Leisch'an	8-5
Ormesby	5		108	T. Malley	8-5
Protractor	2		108	S. Hebert	4-1
Hey There	1		109	A. Robert'n	15-1
Cornelia Clark	3		91	F. Fellows	30-1

FIFTH RACE—Claiming, 3 year olds, 1 mile:

Bank Shot	5		108	H. Mills	8-5
Iredell	2		108	G. South	4-1
Seymour	1		111	L. Hardy	15-1
Lonesome Pine	7		101	No boy	10-1
Absolute	6		108	W. Smith	8-1
Pharshaad	3		106	H. Bagur	8-1
Romac	4		111	F. Catrone	30-1

SIXTH RACE—Claiming, 4 year olds and up, 1⅛ miles:

Wishing Star	4		110	J. Gilbert	5-2
Alcman	3		105	D. Bellizzi	7-5
Englewood	8		105	No boy	20-1
Garlic	7		110	D. Meade	6-1
Low Gear	2		110	O. Laidley	10-1
Easy	10		110	L. Hardy	12-1
Gabbo	6		103	No boy	15-1
Oaten	9		110	O. Landolt	15-1
Live One	1		110	G. Riley	15-1
Madelon	1		105	G. South	20-1
Bob's Play	11		110	S. Hebert	20-1

SEVENTH RACE—Claiming, 3 year olds and up, 1 mile:

Solace	4		115	R. Wholley	3-1
Recede	7		105	D. Smith	3-1
Full Dress	3		115	J. Smith	15-1
Dodgson	1		110	D. Bellizzi	7-5
Celtic Prince	8		110	J. Flynn	8-1
Mud	10		115	A. Rob'tson	15-1
Sea Fox	2		110	E. Level	10-1
Loyal Louie	6		115	T. Malley	20-1
Phantom Rock	5		115	No boy	20-1
Hamilton	9		110	W. Pool	30-1

HAVANA RESULTS.

FIRST RACE—Purse $500, claiming, 3 year olds, 6 furlongs:

Dr. Jillson, 115 [J.Cavens].....2-1 4-5 2-5
Most Always, 112 [H.Louman].....1-1 1-5
Miss Hutcheson, 105 [L.Himes].....1-4
Time, 1:13 1-5. Ask Torch, Adolph Krass, Royal Express, Thorese Girl, Baignesse, and El Polar ran.

SECOND RACE—Purse $500, claiming, 4 year olds and up, 6 furlongs:

Opossum, 109 [H.Louman].....15-1 6-1 3-1
Dinkyrene, 104 [W.Prior].....7-1 1-2
Mueller, 109 [E.Hines].....2-5
Time, 1:13 3-5. Ruth Marie, Bee Jay, Dr Lindy, Poppin Along, Leo Lord, Chagrin, Mar Hogan, Patrice Runyon, If Ada, Little Joyce, Margaret Mary and Scoff ran.

THIRD RACE—Purse $500, claiming, 3 year olds and up, 5½ furlongs:

Pal Bella, 104 [J.Mattioli].....8-1 3-1 8-5
Infinitus, 109 [E.Hines].....4-5 2-5
Irish Music, 107 [G.Rose].....1-1
Time, 1:13. Grey Gull, Burly, Murmuring Pines, Rose Tournament, Single A and Conscience ran.

FOURTH RACE—Purse $600, claiming, 3 year olds and up, 6 furlongs:

Lerack, 100 [W.Westrope].....3-1 1-1 1-2
Whisking, 114 [W.Curren].....8-5 4-5
Tombereau, 118 [O.Whalen].....1-1
Time, 1:12. Shawnee, Nellie Pebbles, Alcove, Thelma L. and Allanah ran.

FIFTH RACE—Purse $800, allowances, 3 year olds and up, 6 furlongs:

Proteus, 109 [J.Bejshak].....5-1 8-5 1-2
Malolo, 118 [Cavens].....1-5 1-6
Pancho Lopez, 115 [C.E.Allen].....1-5
Time, 1:12 1-5. Katie Hardies, Carlaro, Druzzist, Deedie, and Pansy ran.

SIXTH RACE—Purse $500, claiming, 3 year olds and up, 6 furlongs:

Goober, 109 [E.Watson].....3-1 1-1 1-2
Film, 109 [H.Louman].....4-5 2-5
Clemmie, 104 [J. Mattioli].....1-1
Time, 1:13 3-5. Fast Life, Annette B., Doc Connor, Nina's Baby, Lightfoot Don, and Kewick ran.

SEVENTH RACE—Purse $600, claiming, 4 year olds and up, miles and 50 yards:

Armee Navee, 113 [Horn].....2-5 1-5
Starscene, 94 [Fernandez].....7-10
Time, 1:13 4-5. Fair Atina, Csarist, Domina and Singing Kid ran.

FAIR GROUNDS RESULTS.

FIRST RACE—Purse $500, claiming, 3 year olds, 6 furlongs:

Mislet, 105 [M. Parke]	3.80	3.20	2.40
Done For, 115 [J.McCoy]		16.20	3.80
Binnoa, 115 [E.Pool]			2.60

Time, 1:16 4-5. Gay Attire, Thistle Tom, Catwalk, Rizia, Miss Frisky, Scram, Cordius ran.

SECOND RACE—Purse $500, claiming, 3 year olds, 6 furlongs:

Last Bid, 105 [F.Keft'er]	20.40	7.20	5.20
Sunnyside Up, 110 [Pool]		4.00	5.00
Lugenlugrape, 110 [Fay]			5.40

Time, 1:17 3-5. Nuhat, Lady Trust, Orange Girl, Canfire, Val J., Infinette, Col. Cloister, and Scarlex ran. Field.

THIRD RACE—Purse $500, claiming, 4 year olds and up, 6 furlongs:

Neil Kuhiman, 109 [D'uy]	4.20	3.20	3.00
El Puma, 111 [A.Beck]		13.00	6.20
Smear, 107 [M. Parke]			18.00

Time, 1:14 4-5. Marine, Dollar Princess, Barashova, Regal Flag, Zekiel, and Little Marcelle ran.

FOURTH RACE—Purse $500, claiming, maiden 2 year olds, 3 furlongs:

Drawer, 107 [M.Lewis]	21.40	7.00	5.80
Ocean, 115 [L.Pichon]		6.40	4.80
Monastic, 110 [E.Arcaro]			18.60

Time, :38 3-5. Aunt Hannah, Double Nugget, Lady Tobasco, Aida B., Corduroy, Grand Flight, Le Canedien, Honorine, and Treasure Chest ran. Paid.

FIFTH RACE—Purse $500, claiming, 3 year olds, 1⅛ miles:

Sizzling, 111 [L.Pichon]	4.40	3.60	3.00
Princess Perk, 101 [Calv't]		5.80	4.20
Little Bundle, 113 [A.Beck]			4.00

Time 1:53 4-5. Miss Alden, Dark Star, Walter Jr., Dixit, Maechute, and Black Flash ran.

SIXTH RACE—Purse $500, claiming, 3 year olds and up, fillies and mares, 1⅛ miles:

Bob's Luck, 105 [Beck]	10.20	4.80	3.00
Anne Mandel, 112 [Riley]		5.40	3.00
Lady Gipson, 107 [Parke]			2.80

Time, 1:52 3-5. Bubsy C., Tight Rope, Precocious, Miss Grand, Chagrin, Mar Hogan, Patrice Runyon, If Ada, Little Joyce, Margaret Mary and Scoff ran.

SEVENTH RACE—Purse $500, claiming, 3 year olds and up, fillies and mares, 1 1-16 miles:

Memphis Lass, 110 [R. G. Cooper]	13.00	5.20	4.80
Betty Bean, 107 [M.Parke]		5.00	4.40
Super Toy, 107 [L. Hendrick]			8.20

Time—1:53 1-5. Well Behaved, St. Agnes, Garnish, Curtsey, Wise Susan, Showers, Belle Pronk, and Duchess of York ran. Field.

EIGHTH RACE—Purse $500, claiming, 3 year olds and up, fillies and mares, 1 1-16 miles:

Transmit, 108 [Marshio]	42.40	8.40	4.20
Black Patricia, 107 [Parke]		3.20	2.60
Rave, 112 [Hill]			4.00

Time, 1:52 3-5. Magna Mater, Confidential, Marion Ormont, Glen Artney, Oxyia, Glorious Swan, Miss Mary Lou, St. Mica ran. Field.

AGUA CALIENTE RESULTS.

FIRST RACE—Purse $500, claiming, 2 year olds, 3 furlongs:

Loiz D., 110 [Beitia]	9.00	4.00	3.60
Nelbune, 102 [Saunders]		5.00	4.40
Garnet B., 102 [Pichon]			5.00

Time, :36 1-5. Winter Neighbor, Hey Flirt, Pleasant Hills, Pantagyne Jr., Gold Clasp, Billy O'Neal, Pretty Sis, Quick Indian, and Don Pace ran. Field.

SECOND RACE—Purse $500, claiming, 4 year olds and up, 6 furlongs:

Jennie Gal, 109 [Fisher]	8.80	4.20	3.40
Beige, 119 [Berrios]		20.40	9.60
Boyd McGee, 113 [Perry]			5.00

Time, 1:14 3-5. Wooly Meteor, Come Along, Phusy, Sir Satin, Parawick, Vera Crofton, and Eskimo ran.

THIRD RACE—Purse $500, claiming, 3 year olds, 5½ furlongs:

Shonkys, 112 [L.Humphries]	7.00	3.60	3.20
Lucille K., 101 [J.Sullivan]		4.00	3.20
Love Apple, 110 [C. Scott]			3.60

Time, 1:07 1-5. Malino, Hidden Gold, Scotch Mist, Manitoban, Lady Chase, and Voltina ran.

FOURTH RACE—Purse $600, claiming, 4 year olds and up, 6 furlongs:

Sheridan, 112 [Saunders]	5.60	3.00	2.80
Mild, 108 [Humphries]		2.80	2.60
Bright Knot, 105 [Bernius]			3.20

Time, 1:13 3-5. Quiver, Perry J., Sarazen II, ran.

FIFTH RACE—Purse $600, claiming, 4 year olds and up, 1 mile 20 yards:

White Collar, 112 [Schutte]	102.20	20.80	6.80
Koli, 111 [Longden]		4.00	3.80
Bud Broom, 110 [Graycon]			3.60

Time, 1:49. Guide Right, Club, Onc, Chehalis and Gallineta ran.

SIXTH RACE—Purse $500, claiming, 3 year olds and up, 1 mile 20 yards:

Jesso, 92 [McCune]	18.80	10.40	3.60
Missive, 113 [Marshall]		4.60	3.40
Dealer, 108 [Sullivan]			5.60

Time, 1:48. Lady Tournament, Piute, Rock Cargo, Duplicity, Dawn Breeze, Hec, Lalakaua, Bill Henry, Nappus ran. Field.

SEVENTH RACE—Purse $500, claiming, 3 year olds and up, 1 mile 20 yards:

Sweet Parzo, 103 [Stout]	24.20	24.00	3.80
Dandarlene, 103 [Bernius]		9.20	3.80
Suitor, 113 [Wright]			2.60

Time, 1:47 2-5. Kranz, Baby, Safeway, Mary Bain, Business Man, Cry Baby, Fair Allan, Red Casino, Eleanor's Choice, Lady Diskin ran.

HIALEAH RESULTS.

FIRST RACE—Purse $700, claiming, 3 year olds, 6 furlongs:

Ebony Lady, 111 [Robertson]	2.80	3.20	2.20
Below Cost, 116 [B.Hanford]		3.40	2.90
Golden Feet, 116 [J.Burke]			3.80

Time, 1:13 3-5. Plum Wild, Burning Beauty, Golden Effort, Canterwood, Salut d'Amour, Wayward Lad, Smoke Cloud, Miss Bowee, and Gallic ran.

SECOND RACE—Purse $700, the Kissimmee, 2 year old maiden fillies, 6 furlongs:

Dark Polish, 115 [Bellizzi]	239.00	28.00	20.50
Macadam, 115 [E.Kummer]		5.50	4.60
Miss Mouse, 115 [R.Jones]			10.10

Time, :33 2-5. High Glee, Wise Daughter, Lusty, Poppin Along, Leo Lord, Chagrin, Mar Hogan, Patrice Runyon, If Ada, Little Joyce, Margaret Mary and Scoff ran.

THIRD RACE—Purse $800, allowances, 3 year olds and up, 6 furlongs:

Hibala, 116 [W.Raisay]	6.40	4.80	3.70
Barcelona Pete, 109 [Calhan]		5.20	4.60
Sun Teatime, 104 [H.Mills]			4.30

Time, 1:12 2-5. Battling Knight, Don Carlos, Idle Stefan, Uppercut, Energetic Boy ran.

FOURTH RACE—Purse $800, claiming, 4 year olds and up, mile and one-eighth:

Totem, 113 [B.Hanford]	5.10	4.10	2.50
Brass Money, 112 [J.Smith]		7.90	4.00
Tela, 107 [S.Reniels]			2.60

Time, 1:52 2-5. Banderlog, Rabridge, Try It ran.

FIFTH RACE—Purse $1,000 allowances, 3 year olds, 7 furlongs out of chute:

Inlander, 105 [D.Bellizzi]	5.50	3.20	2.40
Stealingaway, 105 [D.Meade]		5.20	2.80
Bellice, 105 [A.Robertson]			2.80

Time, 1:25 2-5. Sun Gros, Dark Colleen, St. Omer, Botinty, Prewar ran.

SIXTH RACE—Purse $1,000, the Seminole handicap, 3 year olds and up, 6 furlongs:

Gold Step, 114 [J.Gilbert]	5.60	2.90	2.50
Don Leon, 96 [H.Mills]		6.40	3.20
Larranaga, 119 [Horta'sez]			2.70

Time, :1:12 2-5. Pardee, Curacao, My Dandy, Revelle Boy ran.

SEVENTH RACE—Purse $800, claiming, 4 year olds and up, 1 mile out of chute:

Some Knight, 106 [Lone]	5.00	4.80	3.80
Gonacher, 99 [Stout]	25.30	16.20	
Dancing Boy, 106 [Hardy]		17.50	

Time, 1:50 4-5. Polyton, Piper, Sun Falcon, Primeval, Fly Across, High Socks, Horatia, Prestige, and Gold Sweeper ran.

Bozeman in Cue Lead as Cochran Loses

[Continued from first sport page.]

than at any time since he came into the championship play. At times he had Denton completely bewildered with his careless way of slamming the balls about the table.

One of his shots in the last inning was the most brilliant of the match. The red ball was almost on the head spot and his cue ball was a diamond from the foot of the table and an equal distance from the left side. Denton's ball was directly in front of him about a foot away. Bozeman played off the right side of Denton's ball to the second diamond on the right hand rail with extreme draw and left hand english. He curved around the red ball to shorten his angle thus enabling him to turn the left hand corner at the head of the table soon enough to count on the red ball. Score by innings:

BOZEMAN — 1 0 0 1 3 2 0 0 2 0 2
0 0 5 1 3 3

SEES NEW LIFE FOR RELIGION IN OXFORD REVIVAL

Pastor Cites Decline in Interest in Church.

BY THE REV. JOHN EVANS.

The new Oxford movement led by Dr. Frank Buchman is bringing new vitality to religious life in America at a time when that religious life has sunk to its lowest ebb in recent years. This was the comment made yesterday by the Rev. Dr. John Thompson, pastor of Chicago Temple, concerning the enthusiastic reception accorded to Dr. Buchman and his group at a gathering at the Drake hotel on Tuesday night.

The Oxford group will go to other cities and conclude its advance tour with a visit to the Pacific coast. It is reported that the larger group will then disband and form a number of smaller groups, one of which is expected to return for more extensive work in Chicago in March.

Dr. Thompson referred to the puzzling situation faced by organized religion as revealed by figures on American church life gleaned from statisticians as well as from the report of President Hoover's commission on modern social trends. The new Oxford movement came none too soon, Dr. Thompson said, and he went on to cite figures to emphasize this point.

Religious Interest Drops.

The year 1927, in which the social trends report shows the beginning of sharp decline in public interest in things religious and marks the rise of an entirely new general disapproval of religious organizations, also was the year marked by the peak spending by churches of all faiths.

The figures cited by Dr. Thompson were compiled by Perry Addleman & Co., statisticians, of Chicago. These figures show that out of a total amount of $2,219,700,000 spent that year for philanthropic purposes, more than 48 per cent, or $1,080,000,000, was spent for church maintenance and promotion. Thus, it was pointed out, churches spent an amount equal to one-third of the total national budget that year.

The Addleman figures show that Roman Catholics spent in excess of $300,000,000 of the total. Protestants spent in excess of $600,000,000 and the Jews more than $100,000,000 in maintenance and promotion of organized religion.

In Decline Since 1903.

Dr. Thompson pointed out that although the period following 1927 is cited in the social trends report as a time of organizational expansion of the greater denominations, it is also the time of a sharp downward curve on the end of a more gradual movement downward in general religious interest since 1903.

This conclusion was gleaned from a study of comparative numbers of religious books published, as well as of religious articles appearing in current journals. The high point of general favor for religious reading matter was in the two year period, 1903-'05. The period from 1912 to 1921, the Addleman report asserts, was low in religious reader interest. Although it cites some rise since 1921, the all time high of 1905 has not yet been reached. In 1905, 47 out of each 1,000 books published were religious in nature. Although the tide turned in 1921, the figure for 1931 was only 43 religious books out of each 1,000.

A survey of topics treated by writers on religious subjects shows that the most significant decline of interest has been with reference to the Bible itself, the report shows. Slightly more than one-half as many books concerning the Bible appeared in 1931 as in 1905. The report shows that on such topics as future life, churches and ministers, creeds and theologies, revivals and evangelism, the decline of interest nearly equals that of the Bible.

Subjects showing the greatest decline in interest are prayer, relationship of religion to science, spiritual life, and God. Some gains are indicated in general interest in missions and missionaries, and the aesthetic aspects of public worship.

The investment of church folk in organized religion which for a time reached more than one billion dollars a year, was attended not only by the decline of interest cited in the social trends report, but also the rise of a new disapproval of organized religion.

Harold Brining, 37 East Elm street, Dr. Buchman's unofficial representative in Chicago, said last night that the new Oxford groups are not organized but propose to act through churches of all faiths.

David J. Levi, Accountant, 82, Is to Be Buried Today

Funeral services for David J. Levi, 2308 Cottage Grove avenue, are to be held at 4227 Cottage Grove avenue at 11 a. m. today. Mr. Levi, who was 82 years old, died Sunday. He was a charter member of the American Institute of Accountants. He is survived by his wife, two sons, and two daughters.

Mrs. Frances Jobbins Dies in Her Aurora Home at 96

Mrs. Frances Jobbins, 96 years old, died Tuesday at her home on South View street, Aurora. She was the widow of William F. Jobbins, who founded the firm of W. F. Jobbins & Co., glycerin manufacturers, at Aurora about thirty-five years ago. Mrs. Jobbins is survived by one son and three daughters.

Nation's Oldest Practicing Physician 100 Years Old

Middlebury, Vt., Jan. 25.—(AP)—Dr. Merritt H. Eddy, America's oldest practicing physician, celebrated his 100th birthday today.

LITTLE ORPHAN ANNIE: Never Give Up

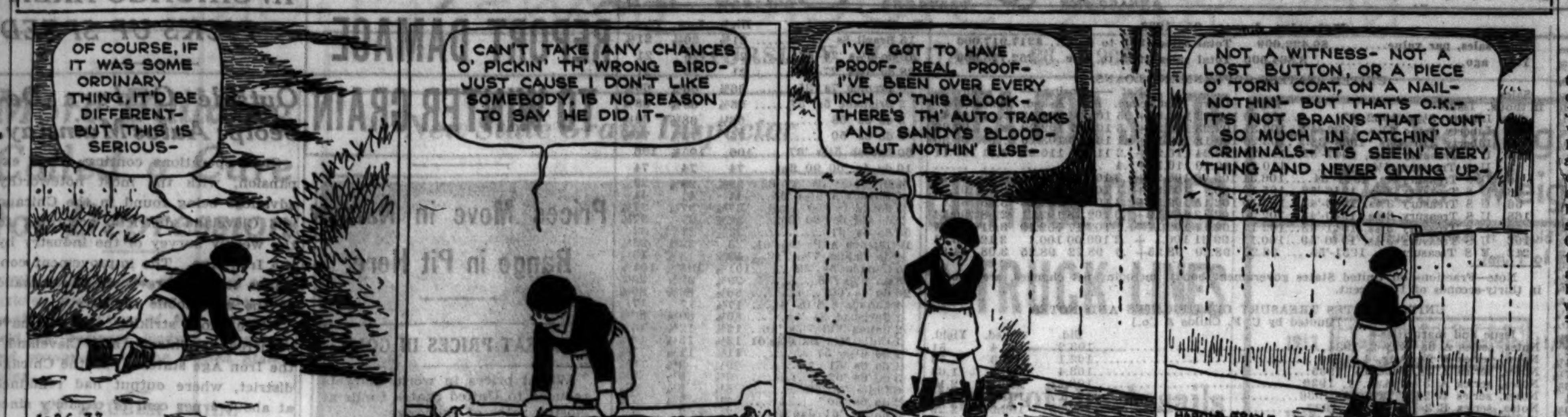

HAROLD TEEN—THE GREAT LITTLE FIXER

CROSSWORD PUZZLE

HORIZONTAL

1. Evergreen tree
4. Obtained
7. Wall decoration
9. Strength
11. Feverish
12. Repasts
14. Aspiration
16. To eat an evening meal
17. Hard, shiny surface paints
19. Church bench
21. Printing measure
22. Periods of time
23. Is feeling unwell
25. Note of scale
26. Manner or style of cooking
28. A prying sneak [Colloq]
30. Weasel
31. Style of painting
32. Preposition
33. Three-toed sloth
34. Inside of puffballs and the like
37. Shrink with pain
40. List of persons entitled to payment
42. Bundles
44. Part of "to be"
45. Time long past
46. One of the Great Lakes
47. Exist
48. False hair
50. Machines for spreading hay
52. Female deer
53. Born
55. Meeting place [Greek]
56. Bovine animal
57. Barter
59. Violent nasal noise
61. One of several
62. Attempt

VERTICAL

1. Lard
2. Preposition
3. Leftover piece
4. Young goose
5. Exclamation of pain
6. Afternoon collation
7. Small explosive sound
8. To rent
9. Entreaties
10. Tear
11. Organic portion of soil
13. Part of "to be"
15. Brawl
16. Dry, as wine
17. Assam silkworm
18. The blackthorn
20. Armed contention
22. Esoteric doctrine
24. Quality of being uttered
27. European country
29. Cost
34. Young street Arab
35. Large, heavy shoe
36. By this time
37. Guaranty
38. Part of the eye
39. Arm joint
40. Animal's foot
41. Shelflike strip
42. Equals
43. Observe
49. Obtain
51. To perform
52. Period
54. Period of time
56. Wail
58. Indefinite article
60. Alternative

YESTERDAY'S PUZZLE SOLVED

LEWIS SELZNICK, FILM PRODUCER, IS DEAD AT 62

Los Angeles, Cal., Jan. 25.—(AP)—A career synonymous with the motion picture industry from its first commercial beginnings ended here today in the death of Lewis J. Selznick at the age of 62.

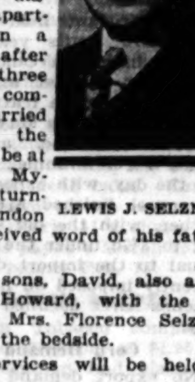

LEWIS J. SELZNICK.

The veteran producer succumbed to diabetes in his apartment within a few hours after one of his three sons, Myron, completed a hurried trip across the continent to be at his bedside. Myron was returning from London when he received word of his father's illness.

The other sons, David, also a producer, and Howard, with the producer's wife, Mrs. Florence Selznick, were also at the bedside.

Funeral services will be held tomorrow.

Honorary pallbearers will include Louis B. Mayer, Joseph M. Schenck, Carl Laemmle Sr., and close friends outside the motion picture industry.

The son of Russian immigrants, Selznick became interested in motion pictures, then a truly "infant industry," through P. A. Powers, a producer.

His first venture was with Powers and Carl Laemmle in the Universal Film Manufacturing company. In 1914 he organized the World Film corporation, engaging William A. Brady as production chief.

Hold Rites Tomorrow for E. R. Newman, Rail Pioneer

Funeral services for Elias Raymond Newman, pioneer railroad man, will be held tomorrow in the Wilmette Methodist church, with burial in Rosehill cemetery. Mr. Newman died Tuesday in his home at 411 Washington avenue, Wilmette. He was 77 years old. Mr. Newman served as assistant freight traffic manager for the Wabash railroad for more than 40 years, retiring in 1925. Mr. Newman was a member of the Union League club and the Traffic club. He is survived by three sons, Frank R., Robert R., and Philip H. Newman.

Funeral Rites Today for W. McMillan, Lumber Man

Funeral services for William R. McMillan, 67 years old, 5618 Blackstone avenue, Chicago sales manager of the Hammond Lumber company, will be held at 1:30 p. m. today from the chapel at 4227 Cottage Grove avenue. Cremation will follow. Mr. McMillan, who died on Tuesday, had lived in Chicago for eight years. He had been with the company in California for more than 30 years. Surviving are his widow, Mrs. Maude Baker McMillan, and five children.

Clem Manning's Son, 11, Is Dead After Operation

Clement F. X. Manning Jr., 11 year old son of Clement Manning, a member of the editorial staff of THE TRIBUNE, died early yesterday in the John B. Murphy Memorial hospital, following an appendicitis operation. He had been ill two days. Funeral services will be held at St. Cornelius' church, Long and Lieb avenues, at 10 a. m. Saturday. The parents, a sister, Anna Laura, 9 years old, and a brother, Raymond, 5, survive. The Manning home is at 5345 North Linder avenue.

Herman Weil, 65, Veteran Aurora Merchant, Is Dead

Herman Weil, 65 years old, who was for many years a merchant in Aurora, died yesterday at the home of his son, Milton Weil, Le Grand boulevard, Aurora. Funeral services will be held at the residence tomorrow at 10 a. m. Burial will be in Rosehill cemetery, Chicago.

Holbrook Fitz John Porter, Noted Engineer, Is Dead

New York, Jan. 25.—[Special.]—Holbrook Fitz John Porter, internationally known engineer and secretary of the National Museum of Engineering and Industry, died today of pneumonia. He was 74 years old.

TODAY'S RADIO BROADCASTS

7 A. M.
W-G-N—"Good Morning," musical program.
WMAQ—Wife Saver; morning worship.
WLS—Family Circle; Paul Rader.
KYW—Musical Clock.
WJJD—Bubb Pickard.

7:30 A. M.
WIBO—Frankie Marvin.
WBBM—Christian Science program; Time Saver.
WLS—Steamboat Bill; Jolly Bill.
WCFL—Cheerio.

8 A. M.
WLS—Ridge Runners; Happyville Special.
WCFL—Aeroplane club; Time parade.

8:30 A. M.
W-G-N—"Good Morning," musical program.
WIBO—Musical varieties.
WBBM—Modern living; Rei and Dunn.
WMAQ—Moss and Jones; Nothing But the Truth.

9 A. M.
W-G-N—W-G-N's Keep Fit club.
WCFL—German program.
KYW—Melange.
WBBM—Melody parade.
WGES—Canary concert.
WAAF—Sing and sweep.

9:15 A. M.
W-G-N—Clara, Lu 'n' Em.
WLS—Mac and Bob.
KYW—J. B. 'n' Mae.

9:30 A. M.
W-G-N—Chicago Board of Trade markets.
WMAQ—Edith Shuck; Emily Post.
WBBM—Organ.

9:50 A. M.
W-G-N—Leonard Salvo's Mail Box.

10 A. M.
W-G-N—Allan Grant, pianist.
WIBO—Radio Dan.
WLS—Markets.
WSBC—Mildred Fitzpatrick.
WBBM—U. S. Navy band.
WMAQ—Singing Strings.

10:15 A. M.
W-G-N—Melody Favorites—organ.
WCFL—Dr. Herman Bundesen.
WMAQ—Cooking school.

10:25 A. M.
W-G-N—Board of Trade markets.

10:30 A. M.
W-G-N—Digest of the News.
WBBM—Julia Hayes.
WENR—Jackie Heller.
WMAQ—"Here's to Charm."
KYW—Fashion preview.

10:45 A. M.
W-G-N—Music Weavers' quarter hour.
WENR—U. S. Marine Shut-in hour.
KYW—Hugo Mariani's band

11 A. M.
W-G-N—Morning musicale.
WBBM—Buddy Harrod's orchestra; Virginia Clark.
KYW—Morning melodies.
WMAQ—"The Expansion of Europe from 1900 On."

11:30 A. M.
W-G-N—Board of Trade markets.
KYW—National Farm and Home Hour.
WENR—Home Service program.
WBBM—Wilson and Stein; Concert miniatures.
WJJD—Leo Boswell.

11:35 A. M.
W-G-N—"Painted Dreams," sketch.

11:50 A. M.
W-G-N—Dr. Theodora Wheeler.

NOON.
W-G-N—Midday service, Dr. John Timothy Stone.
WIBO—Music; news; reading room.
WLS—Maple City Four; dinner bell.
WBBM—George Hall's orchestra; markets.
WMAQ—Del Lampe's orchestra; markets.
WCFL—Popular music.

12:30 P. M.
W-G-N—Atlantic City musical.
KYW—Rex Battle ensemble; music.
WMAQ—Popular varieties.
WBBM—Chicago Hour; Norm Sheer.
WJJD—Farmer Rusk.

1 P. M.
W-G-N—Allan Grant, pianist.
WLS—Corden Corner.
WAAF—Hoosier Philosopher.
KYW—Dan Russo's orchestra.
WBBM—Tess Gardell.

1:15 P. M.
W-G-N—Palmer House ensemble.
WBBM—Earl Hoffman's orchestra.

1:25 P. M.
W-G-N—Ruth Wood Meyer, songs.

1:30 P. M.
WLS—Bob and Harv.
WMAQ—School of the Air.
WJJD—Hill Billy Time.

1:35 P. M.
W-G-N—Palmer House ensemble.

1:45 P. M.
W-G-N—Dick Hayes, baritone.
WCFL—National League of Pen Women.
KYW—Sisters of the Skillet.
WIBO—Reporter.
WSBC—Campus Club trio.

2 P. M.
W-G-N—Woman's City club, Senator Florence Fifer Bohrer.
WLS—Betty and Bob.
WSBC—Poet's corner.
WCFL—Merchants' Prosperity hour.
WIBO—Radio Gossip club.

2:10 P. M.
W-G-N—Palmer house ensemble.

2:15 P. M.
WLS—Little theater.
WCFL—United States Navy band.
WMAQ—Adventures in Hobby Riding.
WBBM—La Forge Breumen musicale.

2:30 P. M.
W-G-N—June Baker, household talk.
WAAF—Navy program; news.
KYW—Woman's radio review.
WBBM—Frank Westphal's orchestra.
WJJD—Piano lessons.

3 P. M.
W-G-N—Dick Hayes, baritone.
WBBM—United States army band.
WMAQ—Kindergarten.
WSBC—March of Progress.
WCFL—Judge John R. Caverly, civic talk.
WLS—Book Shop; Log Cabin Boys.
WIBO—Domestic sketches; diet aid.

3:15 P. M.
KYW—Dr. Bundesen.

3:30 P. M.
W-G-N—Ruth Atterbury Wakefield, historical talk.
WMAQ—"The Rise of Exchange Trading."
KYW—The Two Doctors.
WENR—Baby Rose Marie.

3:40 P. M.
W-G-N—Rondoliers.

3:45 P. M.
WCFL—James Coughlin.
WENR—Lady Next Door.

4 P. M.
W-G-N—Robert Ball, readings.
WJJD—Romantic drama.
WMAQ—Woman's calendar.
WENR—Lee Sims and orchestra.
WBBM—[illegible] Allen

Today's Features

7 p. m.—W-G-N—Jack Benny, comedian, with Ted Weems' orchestra.

7 p. m.—WMAQ—Rudy Vallee and his orchestra, with Eugenie Leontovich, William and Eugene Howard, Lyda Roberti, and Ray Bolzer.

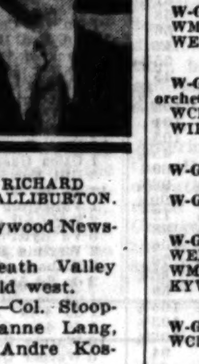

RICHARD HALLIBURTON.

7:45 p. m.—W-G-N—Richard Halliburton, author and adventurer, appears as guest star with Abe Lyman's orchestra and the Hollywood Newsboy.

8 p. m.—WLS—Death Valley Days; stories of the old west.

8:30 p. m.—W-G-N—Col. Stoopnagle and Budd; Jeanne Lang, William O'Neil, and Andre Kostelanetz's orchestra.

8 p. m.—WMAQ—Capt. Henry's Show Boat, with Evan Evans, baritone; Lanny Ross, tenor; Muriel Wilson, and Annette Henshaw, and Molasses and January.

10 p. m.—W-G-N—Hal Kemp's orchestra.

4:10 P. M.
W-G-N—Blanche Thompson, mezzo soprano.

4:15 P. M.
WBBM—George Hall's orchestra.
WENR—Adventures of Dr. Doolittle.
WJJD—Young Mothers' club.

4:20 P. M.
W-G-N—Leon Benditzky, pianist.

4:30 P. M.
W-G-N—Donald King, songs.
WIBO—Cartoonist of the Air.
WBBM—Thora Martens.

4:45 P. M.
W-G-N—Jane Carpenter, pianist.
WMAQ—Concert Echoes.
WCFL—Mary Boland of "Face the Music."

5 P. M.
W-G-N—The Devil Bird, sketch.
KYW—Adult Education Council.
WMAQ—George Rector's Cooking School.
WBBM—Current Events.

5:15 P. M.
W-G-N—Jane Carpenter, pianist.
WSBC—Jerry Sullivan.
WMAQ—Russ Colombo's Orchestra.
WENR—Dick Daring.

5:30 P. M.
W-G-N—The Singing Lady.
WBBM—Skippy.
WCFL—Esther Hammond.
KYW—Uncle Bob.
WENR—John Kennedy; Donald Novis.

5:45 P. M.
W-G-N—Little Orphan Annie.
WMAQ—Sekatary Hawkins.
WBBM—"Up to Par."
WJJD—Howard Peterson.

6 P. M.
W-G-N—Uncle Quin, Davy Dreamer, and Wishbone.
WCFL—Tommy White's Orchestra.
KYW—Texas Cow Girl.
WMAQ—Harold Van Horne.
WBBM—Phil Porterfield.

6:15 P. M.
W-G-N—The Secret Three, sketch.
WMAQ—Ray Knight's sketch.
WENR—Carson Robinson's Buckaroos.

6:30 P. M.
W-G-N—Greta Keller, Sargent and Ross.
WENR—What's the News?
WMAQ—Ivan Eppinoff's Orchestra.
WBBM—Sports Review.

6:45 P. M.
W-G-N—Tom, Dick, and Harry.
KYW—Dan Russo's Orchestra.
WBBM—Boake Carter.
WCFL—Al Handler's Orchestra.
WENR—The Goldbergs.

7 P. M.
W-G-N—Jack Benny, comedian, with Ted Weems Orchestra.
WBBM—The Norsemen.
WLS—Temple of Music Talk.
WMAQ—Rudy Vallee's Orchestra.
KYW—Elmo Turner's Star Dust.
WJJD—Half Pint Jaxon.
WIBO—"All Stars."

7:15 P. M.
WLS—Maurie Sherman's Orchestra.
WCFL—Dick Rock's Orchestra.
WBBM—Harriet Cruise.
WJJD—Rajput.

7:30 P. M.
W-G-N—Kate Smith, songs.
WLS—Rin Tin Tin.
KYW—Dr. Herman Bundeson.
WIBO—A. D. Plamondon, civic talk.
WBBM—Charley Hamp.

7:45 P. M.
W-G-N—Abe Lyman's band.
WBBM—Correy Lynn's orchestra.
KYW—Chandu, the magician.
WLS—Howard Thurston.

8 P. M.
W-G-N—Ruth Etting, with Leonard Hayton's orchestra.
WBBM—Jack Brooks.
WMAQ—Captain Henry's Showboat.
WLS—Death Valley Days.

8:15 P. M.
W-G-N—The Mills Brothers.
WCFL—Night Court.

8:30 P. M.
W-G-N—Col. Stoopnagle and Budd, with Kostelanetz's orchestra.
KYW—Vincent Lopez's orchestra.
WIBO—Mino Bonaldi.
WBBM—Fritz Miller's orchestra; Charley Straight's orchestra.

9 P. M.
W-G-N—Put-Together Drama.
WMAQ—Mr. Twister.
WENR—Baron Munchausen.
WBBM—Air Theater.
WIBO—Wendell [illegible]

9:15 P. M.
W-G-N—"Big Leaguers and Bushers."
WBBM—Ben Pollack's orchestra.
KYW—Vic and Sade.
WMAQ—Frankie Master's orchestra.

9:30 P. M.
W-G-N—Tomorrow's Tribune.
KYW—Inspector Stevens.
WMAQ—Ilomay Bailey.

9:40 P. M.
W-G-N—Headlines of Other Days.

9:45 P. M.
W-G-N—The Dream Ship.
WMAQ—Crazy People.
WBBM—Myrt and Marge.
WIBO—Betty and Jean.

10 P. M.
W-G-N—Hal Kemp's orchestra.
WENR and WMAQ—Amos and Andy.

10:15 P. M.
W-G-N—Milligan and Mulligan sketch.
WMAQ—Dan and Sylvia.
WENR—Cesare Sodero's orchestra.

10:30 P. M.
W-G-N—Weather forecast; Wayne King's orchestra.
WCFL—Dick Rock's orchestra.
WIBO—Hockey rebroadcast.

10:50 P. M.
W-G-N—Jan Garber's orchestra.

11:10 P. M.
W-G-N—Wayne King's orchestra.

11:30 P. M.
W-G-N—Hal Kemp's orchestra.
WENR—Ted Cook's orchestra.
WMAQ—Vincent Lopez's orchestra.
KYW—Mark Fisher's orchestra.

11:45 P. M.
W-G-N—Maisonette Russe.
WCFL—Dave Unell's orchestra.

Midnight.
W-G-N—Clyde McCoy's orchestra.
KYW—Dan Russo's orchestra.
WBBM—Charlie Straight's orchestra.
WENR—Earl Hines' orchestra.

12:30 A. M.
W-G-N—Hal Kemp's orchestra.
WMAQ—Tweet Hogan's orchestra.
KYW—Al Trace's orchestra.

Night Coughs

Piso's stops night coughing instantly and effectively because it does the needed things. Swallowed slowly, it clings to the throat, soothes inflamed tissues, and loosens the mucus. Better than a gargle because it reaches the lower throat and chest. Safe for children. 35c and 60c sizes. All druggists.

PISO'S For Coughs and Colds

FALSE TEETH Can Not Embarrass

Most wearers of false teeth have suffered real embarrassment because their teeth dropped or slipped at just the wrong time. Do not live in fear of this happening to you. Just sprinkle a little Fasteeth on your plates. Make false teeth stay in place and feel comfortable. Sweetens breath. Get Fasteeth at Walgreen's or any other good drug store.

HURSEN Funerals and Chapels

Hursen Funerals are famous for unmatched elegance, superb automobile equipment, unusual fineness of service and the most spacious and beautiful Organ Chapels of America. Nevertheless, Hursen Funerals cost less! There is no charge whatever for the use of any of the Hursen Chapels. There are three Organ Chapels within easy reach on the North, South, and West Sides. The North Side Chapel, recently remodeled, is the finest of its kind in the country. In each Chapel there are private compartments for families, societies and lodges. No extra charge for use of finest automobiles. No matter where you live, call

Hursen

West—2346 W. Madison St. Ph. WESt 0100
North—929 Belmont Av. Ph. WELlington 1724
South—1820 S Michigan Ph CALumet 4030
Chicago's Independent Funeral Director

MAUSOLEUMS.

MAUSOLEUM MONUMENT OR MARKER
CHAS. G. BLAKE CO.
1004 E. 67TH-ST. FAIRFAX 9876.

CEMETERIES.

ARLINGTON CEMETERY, LOT 18, SECTION 4; cheap for cash. Columbus 8036.

1 4-GRAVE LOT, MASONIC CIRCLE, OAKRIDGE: reasonable. Brunswick 4069.

FUNERAL LIVERY OWNER'S DEATH LAID TO RUM RING

Police yesterday were convinced that trouble among west side alcohol dealers brought about the murder of Joseph Martinkus, 45 years old, who was shot to death Tuesday night behind his funeral livery establishment at 3315 Auburn avenue. Deputy Chief of Detectives William V. Blaul, after an investigation, dismissed the possibility that Martinkus might have been slain for his defiance of the Livery Car Chauffeurs' union. He learned that Martinkus was involved in the alcohol racket and had been arrested by federal agents three months ago while making a delivery.

LOWER COSTS FUNERAL AT Lain & SON
63 RD. & HARVARD
TEL: WENTWORTH 0025

DEATH NOTICES

In Memoriam

DANEKE—Fred J. Daneke. In memory of our beloved husband, father and grandfather. MARIE DANEKE, wife; CARL, MARGARETHA and ANN, children, and JEAN MARIE, grandchild.

LYON—Barnett Lyon. In loving remembrance of our dear son and brother who passed away six years ago today. MOTHER AND SISTERS.

ROMANO—Frank A. Romano. In loving memory of our dear husband and father who passed away 23 years ago today, Jan. 26, 1910. MOTHER AND CHILDREN.

BETZ—Charles S. Betz, beloved husband of Ida, nee Hart, fond father of Mrs. Ida Schaefer and Evelyn, four grandchildren. Funeral Friday at 9:30 a. m., from his late residence, 3726 McLean-av., to St. Philomena's church. Interment St. Joseph's. Please omit flowers. Milwaukee [Wis.] papers please copy.

BINGLEY—Mantha A. Bingley, suddenly, Jan. 24, beloved husband of Annie, nee Hocking, father of Maud Commons, Grace Campbell, Lena Schnider, Charles, Betty Granquist, and the late infant William. Funeral at chapel, 928 Milwaukee-av., Saturday, 2 p. m. Interment Elmwood cemetery, Elmwood Park. Please omit flowers.

BLOHM—Robert C. Blohm, beloved husband of Minnie, nee Fritz, fond father of Robert, William, George and Wilhelmine Brossmann, father-in-law of Alma, Eleanor Romona and Charles Brossmann, grandfather of Milton, Thomas and Jewel Brossmann. Funeral Thursday, Jan. 26, at 2 p. m., at late residence, 2917 Logan-blvd. Interment Concordia cemetery.

BRINDISI—James Brindisi, beloved father of Rocco, Michael, Daniel, Ralph, Joseph. Funeral Jan. 28, 9 a. m., from 613 N. Racine-av., to Sancta Maria Addolorata church, May and Erie-sts. Interment Mount Carmel cemetery.

BROWN—Margaret Baxter Brown of 1421 Birchwood-av., beloved wife of Edwin, fond sister of Richard Baxter Sr. and the late William Baxter. Funeral services Friday, 2 p. m., at funeral home, 6959 N. Clark-st. Interment at Memorial Park. Information Rogers Park 0133. Goderich, Ontario, papers please copy.

BUCHEL—Annie Buchel, nee Beck, Jan. 25, 1933, of 5450 Walton-st., beloved wife of Frank T., mother of Harriet and Gabriel. Funeral Friday, 1 p. m., at funeral home, 318-320 N. Central-av., Austin. Interment Woodlawn.

BURDICK—John R. Burdick of 807 N. 2d-av., Maywood; beloved husband of Bridget, nee Quigley; father of Edgar T., John R. Jr., William J., and Raymond C. Funeral Friday at 9:30 a. m. at St. James' church, Maywood. Interment Mount Carmel.

CALLAGHAN—Warren P. Callaghan, Jan. 24, 1933, aged 46 years, beloved husband of Lydia Callaghan, nee Smith, dear father of Warren, Donald, Douglas, and Robert, dear son of Peter and Agnes Callaghan, fond brother of Dorothy and Alice. Funeral Friday, Jan. 27, at 9 a. m., from chapel, 2114 Irving Park-blvd., to Our Lady of Lourdes church. Burial at St. Joseph's cemetery.

COLBY—Arthur R. Colby, suddenly, beloved husband of Nellie, nee Mulligan, fond father of Estelle and Arthur J., brother of Yorick. Funeral at residence, 5527 W. Monroe-st., Saturday, Jan. 28, 9:30 a. m.

COSTELLO—Marcella Costello, nee Sproules, Jan. 25, beloved wife of Thomas M., fond mother of James and Joseph, daughter of Rose Molloy Sproules and the late Joseph, sister of Mrs. Catherine Haughey, John J., Edward J., and Mrs. Margaret Nash. Funeral Friday, Jan. 27, at 9 a. m. from residence, 7657 Ridgeland-av., to Our Lady of Peace church. Interment Mount Olivet. Kindly omit flowers.

CROUSE—Grace Crouse, 8148 East End-av., Jan. 25, 1933, wife of the late Willard W. Crouse, mother of Hubert H., Dorothy E. Crouse, Mrs. Mary Hight, and Mrs. Susie Collings, sister of Mrs. Sue H. Hight and R. Frank Harrison. Services at chapel, 63d and Harvard, Friday, Jan. 27, at 1 p. m. Interment Mount Hope.

D'ARCY—Mitchell D'Arcy, Jan. 25, 7820 Langley-av.; husband of the late Anna, father of John, Agnes, Thomas, Marie, Charles, George, and Mrs. Julia Pritchard; brother of John J. Funeral Friday at 9 a. m. to St. Dorothy's church. Interment Holy Sepulchre.

DEUTSCH—Joseph Deutsch. The officers and directors of the Lithographic Technical Foundation announce with deep regret the death of Joseph Deutsch, a benefactor of the trade and their associate and friend. He endeared himself to all by his thoughtful and persistent kindness and good will. He earned the gratitude of the trade way beyond the reach of expression by his unremitting labor, enthusiasm and generosity in promoting research and technical progress. No other man or group of men contributed so much to the establishment and success of the Foundation. We feel a sense of irretrievable loss.
ALFRED B. RODE, President.
ALBERT J. FORD, Secretary.

DEUTSCH—Joseph Deutsch, Jan. 23, at his residence, 6725 S. Ridgeland-av., beloved husband of Anna C. Deutsch, brother of William Deutsch and Miss Eva Deutsch of New York City. Services at Scottish Rite cathedral, North Dearborn-av. and Walton-pl., Thursday, Jan. 26, at 2 p. m., under the auspices of Golden Rule lodge, No. 726, A. F. & A. M. Interment Oakwoods cemetery. New York City papers please copy.

FAY—Harry G. Fay of 324 W. Harding-st., Lombard, Ill., passed away Wednesday a. m., dear husband of Alexandria, fond father of Olga, Verna, and Lillian. Funeral Saturday, Jan. 28, 9 a. m., to Sacred Heart church, Lombard. Interment Mount Carmel. Cleveland papers please copy.

FENTON—James Fenton, beloved son of late James and Mary, fond brother of Redmond, Mrs. Mary Kennedy, Mrs. Ellen McCarthy, Mrs. Margaret Hannon, and late Michael, Patrick, Richard, and Edward. Funeral Saturday at 9 a. m. from sister's residence, 5631 S. Morgan-st., to Visitation church. Interment Holy Sepulchre.

FOLWILL—Frank D. Folwill, Jan. 25, beloved husband of the late Rose Folwill, nee Temple, beloved father of Mrs. Lucille Lautz, Marie, and Frances Folwill, brother of Jean, Therese, and the late Peter Folwill. Funeral from his late residence, 1104 Oakdale-av., Friday, Jan. 27, at 9:30 a. m., to St. Joseph's church, Orleans and Hill-sts. Interment St. Boniface. Milwaukee, Wis., papers please copy.

FORBRICH—Edward J. Forbrich Jr., aged 7 years, beloved son of Edward J. and Cecilia Conroy Forbrich. Funeral Friday at 9 a. m. from his parents' residence, 312 W. 66th-st., to St. Bernard's church. Interment St. Mary's.

GRUNSFELD—Ivan Grunsfeld, Albuquerque, N. M., sojourning at the Shoreland hotel; husband of Hannah Nusbaum, father of Florence Heller, Marian Strauss and Helen Eichengreen. Funeral Thursday, Jan. 26, 10:30 a. m., at chapel, 936 E. 47th-st. Interment private. Please omit flowers.

HANSEN—James D. Hansen, husband of the late Elizabeth, father of Mrs. Hattie Burg, Clara, Frank J. and Maud Marotz. Funeral Friday, at 2 p. m., from home of daughter, 3425 Evergreen-av., to St. Peter's Evangelical church, Cortez and Oakley. Interment Graceland.

HENRIKSON—Bernhardt Henrikson, Jan. 25, in his eighty-second year; beloved husband of the late Caroline, fond father of Carl I., Allen B., and Mrs. Marie J. Millard, brother of T. Norman Henrikson and Mrs. J. A. Mogenson. Remains at residence, 729 N. Pine-av., until Friday morning. Services Friday, at 2:30 p. m., at funeral home, 5515 Chicago-av. Interment Forest Home.

HORMANN—August Hormann, Downers Grove, Jan. 25, loving husband of Lillie B. Hormann, nee Buzzard. Services Saturday, 1:30 p. m., at late residence, 5208 Blodgett-av., Downers Grove, Ill. Interment Evergreen cemetery.

HOUSER—Edward W. Houser, husband of Adele. Commital services will be held in Acacia mausoleum, 7800 Irving Park-blvd., Sunday, 2 p. m.

DEATH NOTICES

HOWELL—Clara Howell at sister's home, 7746 Cornell-av., beloved wife of the late John and fond sister of Mrs. Olga Bright. Remains at funeral home, 7631 Jeffery-blvd. Funeral Thursday, 9:30 a. m., to Our Lady of Peace church for high mass. Interment at Holy Sepulchre. Sag. 5829.

JAMES—Prof. Benjamin B. James, at Whitewater, Wis., Jan. 25, 1933; husband of Ida Day James, father of Helen, brother of John N. and Mrs. Ella Noel of Phoenix, Ariz., Mrs. C. A. Herrick of Philadelphia, Pa., and the late Dr. Edmund J. and Dr. George F. James. Services Friday, Jan. 27, at 10 a. m., at Whitewater, Wis., and at 3:30 p. m. at Rosehill cemetery chapel, Chicago. Ottawa and Decatur, Ill., papers please copy.

JONES—Hannah M. Jones, at Hotel Shoreland, Jan. 25, 1933; mother of S. Minot Jones and the late Frank L. Jones. Services at chapel, 63d and Harvard, Friday, Jan. 27, at 4 p. m. Interment Logansport, Ind., Saturday, Jan. 28. Please omit flowers. Logansport, Ind., papers please copy.

KEARNS—Margaret L. Kearns, nee Keefe, beloved wife of Thomas E. and sister of Mrs. James B. Marlow, Mrs. John Corcoran and Nellie A. Keefe. Funeral Friday, Jan. 27, from late residence, 8004 S. Elizabeth-st., 9 a. m., to St. Sabina's church. Burial Calvary. For information call Prospect 3889.

KELLY—Patrick Kelly of 3520 Parnell-av. Funeral Friday, Jan. 27, at 9:30 a. m., from chapel, 3458 S. Halsted-st., to Nativity church for solemn requiem high mass. Interment Holy Sepulchre.

KOPS—Celia Kops, nee Trager, wife of the late Morris Kops, fond mother of Mrs. Max Lawton, Harry, Albert, Jack, and David, beloved grandmother of Blanche and Eleanore Lawton. Funeral Friday, Jan. 27, at 10 a. m., at chapel, 2235 W. Division. Interment O. B. A. cemetery. Kindly omit flowers.

LARSON—Nels Larson, 1766 Estes-av. Funeral Friday, 2 p. m., 7066 Clark-st. Burial Memorial Park.

LEAHY—Dr. John J. Leahy at Lemont, Ill., beloved father of John, Marion, and Alice, brother of the Rev. Patrick Leahy. Funeral Friday, 10 a. m., at St. Patrick's church, Lemont. Interment Lemont.

LETHENSTROM—Frank T. Lethenstrom, beloved husband of Georgiana, father of Eugene and Edna. Funeral services Friday, 2 p. m., at chapel, 2700 E. 75th-st., under auspices of Theodore Roosevelt lodge, No. 1022, A. F. & A. M. Interment Evergreen.

LINGAFELT—Ira C. Lingafelt, beloved husband of Grace B., nee Symington, uncle of Arthur K. Reading. At chapel, 2346 W. Madison-st., until Thursday, 3 p. m. Burial at Davenport, Ia.

MACKROLA—Henry Mackrola, beloved son of James and Dorothy, nee De Paul; brother of Thomas, Conrad, Mary, Rose, and Mrs. Elizabeth Ivers. Funeral Friday at 9:30 a. m. from late residence, 6036 Vernon-av., to St. Anslem's church. Interment at Mount Olivet. Particulars Yards 0703.

MANNING—Clement Francis Xavier Manning, age 11 years, 5345 N. Linder-av.; beloved son of Clement L. Manning and Sadie Gill Manning; fond brother of Anna Laura and Raymond M. Manning. Funeral Jan. 28 at 10 a. m. from late residence to St. Cornelius' church, N. Long and Lieb-avs. Interment All Saints' cemetery.

MARSDEN—Philipine Blank Marsden, beloved wife of William H Marsden, fond mother of Mrs. Margaret Campbell of San Francisco, Cal.; sister of Mrs. Charlotte M. Tryon of Woodstock, Ill.; Grace J. Blank of Williamsburg, Va.; A. H. Blank of Chicago. Services Friday at 2 p. m., at funeral home, 3421 Fullerton-av. Interment Oakridge.

McDOUGALL—Joseph L. McDougall, beloved husband of Sara G., nee Maginn, father of Bertelle, brother of George L. and Charles A. Funeral from residence, 5452 Magnolia-av., Friday, Jan. 27, at 9 a. m., to St. Ita's church. Interment Pittsburgh, Pa., Saturday. Pittsburgh papers please copy.

McGOVERN—Elizabeth Rieman McGovern, beloved wife of John, fond mother of John Jr. and James, sister of John Rieman. Remains at chapel, 935 N. Wells-st. Funeral Saturday at 9 a. m. to Holy Name cathedral. Interment Calvary.

M'HENRY—John McHenry, at residence, 3987 Drexel-blvd. Services in chapel, 4227 Cottage Grove-av., Thursday at 3 p. m.

M'MILLAN—William R. McMillan, Jan. 24, at residence, 5618 Blackstone-av. Husband of Maude Baker McMillan, father of Helen McMillan Monroe and Barbara McMillan Garcia. Funeral services in the chapel, 4227 Cottage Grove-av., Thursday, 1:30 p. m.

MOWSCHINE—Michel Mowschine, aged 38 years, late of 918 Airdrie-pl., beloved husband of Mildred, fond father of Jacqueline and Michel Jr. Late member of St. Andrew's lodge, No. 863, A. F. & A. M. Funeral Friday, Jan. 27, at 1 p. m., at chapel, 4911 Broadway. Interment Jewish Waldheim.

NAESTROM—E. J. Naestrom, beloved husband of the late Elizabeth, fond brother of Carl A. Funeral Thursday, Jan. 26, at 2 p. m., at Union Avenue Swedish Methodist Episcopal church, corner of 60th and Union. Interment Moline, Ill. Remains at funeral home, 79th and Aberdeen, until noon Thursday.

NAY—Janet Nay, Jan. 25, at her home, 5356 Magnolia-av.; wife of the late William Nay, mother of William George, Robert Ross, Hazel Balmer, and Mrs. Ethel Courtright; sister of Mrs. Leonard Kimball and Mrs. Elizabeth Carr. Funeral Saturday, Jan. 28, at 2 p. m., at late residence. Interment Oakwoods.

NEWMAN—Elias Raymond Newman, husband of the late Adelia Rogers Newman, father of Frank R., Robert R., and Philip H. Funeral Friday, 1:30 p. m., from residence, 411 Washington-av., Wilmette, Ill., to Wilmette M. E. church, Lake and Wilmette-avs. Interment Rosehill cemetery. Please omit flowers.

OGREN—Charles K. Ogren, beloved son of Charles H. and Ellen H., fond brother of Gloria, grandson of Charles F., nephew of Hugo, Fridolph, Mrs. H. A. Seagren, Mrs. S. W. Schroder of Denver, Colo., and William Caddick. Funeral Friday, Jan. 27, at 2:30 p. m., at funeral home, 2410 W. North-av. Interment Rosehill.

PATT—Edward V. Patt, Jan. 23, at Albuquerque, N. M., beloved son of the late Edmund and Minnie, nee Kane, fond brother of Mae, Helen, and the late Richard Patt. Funeral Saturday, Jan. 28, from residence, 8012 Ellis-av., to St. Francis De Paula church. Burial at Mount Olivet.

PAXSON—Etta L. Noblett Paxson, 2606 N. Kedzie-blvd., Jan. 24, 1933, wife of the late Harry D. Paxson, mother of Walter O. Noblett. Services at chapel, 63d and Harvard, Friday, Jan. 27, at 3 p. m. Interment Oakwoods. Please omit flowers.

PETERS—Leslie Elmer Peters, age 26 years, beloved son of Mr. and Mrs. T. J. Peters, brother of Jesse, Florence, Lillian, and Eugene. Funeral Friday, 1:30 p. m., at chapel, 720 Lake-st., Oak Park, under auspices of River Forest lodge, No. 1049, A. F. & A. M. Commital service at Waldheim cemetery. Please omit flowers.

RACH—Fred Rach, aged 37, son of John Rach, brother of Louis, George, Martha, Emma, and Hattie. Funeral Saturday, Jan. 28, at 1 p. m., at chapel, 1237 N. Ashland-av. Burial Eden cemetery. For information Brunswick 2568.

SIMMEN-WESTPHAL — Therese Simmen-Westphal, nee Jaeschke, beloved wife of Fred Simmen, fond mother of William C. Westphal, mother-in-law of Hilda Michel Westphal, dear grandmother of Kenneth Westphal. Funeral Saturday, Jan. 28, at 2 p. m., at funeral home, 1237 N. Ashland-av., at Milwaukee-av. Interment Waldheim cemetery. Remains at the residence, 1246 N. Springfield-av., until 10 a. m. Saturday.

TRENCH—Edith Greene Trench, Jan. 25, at her home, 623 N. Euclid-av., Oak Park, widow of Daniel G. Trench, mother of Danita Poor and Beatrice Greene. Services at Graceland chapel, Friday, Jan. 27, at 3 p. m.

VORISEK—Jerry Vorisek, beloved husband of Harriette, nee Katlinsky, father of Baby Lee, brother of James and Joseph. Funeral, Thursday, Jan. 26, at 2:30 p. m., at chapel, 7206 Stony Island-av. Interment Beverly cemetery.

WEIL—Herman Weil of Aurora, Ill., husband of the late Minnie Weil, father of Milton Weil and brother of Mrs. M. Sturm. Funeral services at home, 126 Le Grand-ay., Friday, Jan. 27, at 10 a. m. Burial Rosehill cemetery, Chicago, at noon.

WHITE—Mary Green White, Jan. 25, 1933, wife of the late Joseph H., fond mother of William J., Mrs. Grace Stamm, John E., George P., and Mrs. Hazel Walsh. Funeral Saturday, 9 a. m., from late home, 6987 Eberhart-av., to St. Columbanus church. Interment Mount Olivet. Lafayette 1664.

WHITMAN — Edith H. Whitman, beloved mother of Bert H., Frank S., George B., and Mrs. W. B. Snowhook. Funeral service at Graceland chapel Thursday, Jan. 26, at 2:30 p. m.

WILSON—George W. Wilson, at 6248 Euclid-av., Berwyn, Ill., beloved son of Mary, fond brother of Mrs. Nelson Moore and Mrs. Margaret Plow and Miss Nelle Wilson. Funeral services Thursday at 2:30 p. m. at the home for funerals 6910 Windsor-av., Berwyn, Ill. Interment Oakridge.

CARD OF THANKS

KUHS—The family of the late Wilma [Babe] Kuhs wish to thank their many friends and relatives for their kind sympathy at the time of their bereavement.
HUSBAND [illegible]

PRICES OF BEEF STEERS DECLINE IN DULL TRADE

Unseasonable Weather Hits Hog Market.

The market for medium and heavy beef steers sank into new low price channels in a lifeless session yesterday. Light and handyweights, almost regardless of quality, fared as well as they did on the preceding day, but a weaker undertone was in evidence. This class is feeling the influence of the semi-demoralized market for long fed fat cattle.

Numerous consignments of 1,400@1,600 lb cattle that had been fed for a year or longer went over the scales around the $4 line. One shipment of these "overdone" cattle averaging 1,722 lbs sold at $3.75. They had been on feed 14 months. In the light weight column only thin ill bred steers with very little "kill" were obtained at $4 and below, the bulk of steers averaging 1,000 lbs and under selling at $5.00@6.00. Choice 902 lb yearlings to New York butchers at $6.85 established the top for the day.

Weather Hits Hogs.

Unseasonably soft weather and sluggish wholesale pork markets worked against hogs yesterday. Light weights lost 5@15c in a dull trade lacking eastern support, while medium and heavy grades ruled steady to 5c lower. The latter exhibited more resistance toward the close and finished as high as any time Tuesday. The top of $3.35 was the popular price to all interests for 170@210 lb averages.

Early sales reported at $3.40 failed to materialize. The general average for the day at $3.15 registered a 5c drop and is only 15c under the high day of last week. Receipts were not excessive and notwithstanding the slow buying a good clearance was effected before the close. Outsiders bought only 1,000 hogs and obtained them at the full reduction.

Lamb Trend Reversed.

Lamb prices swung abruptly about yesterday when receipts increased unexpectedly. Prices have been skyrocketing for several days and touched the highest level in two months without much response from the wholesale trade for dressed lamb carcasses. Available supplies, until yesterday, had been too low for any price readjustments, so that live costs got out of line with wholesale lamb quotations, according to packers. Costs yesterday were cut 50c on light and handy weight lambs and 75c on medium and heavy stock.

A scattering of hand picked native lambs topped the market at $6.25 to yard traders. City butchers and shippers obtained 80@85 lb lambs at $6.15 and packers bought at $6.10 and below, taking 91 lb averages at $6.00, 93 lb lambs at $5.75, and 97 pounders at $5.50. Load lots of 100 lb lambs cashed at $5.25. Old sheep slumped 25c, mates to the $3.15 wethers here Tuesday going at $2.90 yesterday. Most light ewes sold around $2.50.

CHICAGO LIVE STOCK

HOGS.

Receipts, 25,000; shipments, 1,000.

Bulk of sales	$3.00@3.30
Light, good to choice, 140@160	3.25@3.35
Light, good to choice, 170@180	3.25@3.35
Good to choice, 190@210	3.25@3.35
Good to choice, 220@250	3.15@3.30
Good to choice, 260@325	2.95@3.20
Pigs, good to choice, 100@125	3.00@3.25
Pigs, inferior to fair, 50@125	2.75@3.00
Light packing sows, 270@350	2.65@2.75
Heavy packing sows, 350@550	2.50@2.65

CATTLE.

Receipts, 8,000; shipments, 2,000.

Prime steers, 1,000@1,500	$5.75@7.00
Good to choice, 700@1,000	6.00@6.85
Bulk of sales	4.10@5.75
Poor to good, 700@1,000	3.50@6.25
Low grade killing steers	2.50@3.25
Cows, choice to prime	3.00@3.50
Cows, good to choice	2.65@3.00
Cows, common to fair	2.35@2.50
Canners and cutters	1.25@2.25
Heifers, yearlings, good to choice	5.00@6.00
Bulls, bologna, common to good	2.35@2.90
Stockers and feeders	2.00@5.65
Calves, poor to choice	2.25@7.50

SHEEP AND LAMBS.

Receipts, 20,000; shipments, 5,000.

Native lambs, good to choice	$6.00@6.25
Native lambs, fair to good	5.50@6.00
Native lambs, common to fair	5.00@5.50
Native lambs, culls	4.00@5.00
Fed western lambs, good to choice	6.00@6.25
Feeding lambs, fair to good	5.25@5.50
Feeding lambs, good to choice	5.50@6.00
Ewes, light, good to choice	2.25@2.75
Ewes, heavy, good to choice	1.50@2.00
Ewes, inferior to fair	1.00@1.25
Wethers, fair to best	3.00@4.25
Yearlings, all grades	3.25@5.25
Bucks	1.00@1.50
Breeding ewes	3.25@4.75

COMPARATIVE PRICES.

HOGS—Bulk of sales yesterday	$3.00@3.30
One month ago	2.80@3.15
One year ago	3.75@4.10
Top yesterday, $3.35; average, $3.15.	
CATTLE—Bulk of sales	$4.10@5.75
One month ago	4.25@6.25
One year ago	5.00@8.75
Top yesterday, $6.85; average, $4.90.	
SHEEP—Fed western lambs	$5.50@6.00
One month ago	5.50@6.00
One year ago	5.50@6.25
Top yesterday, $6.25; average, $5.90.	

Estimated receipts at Chicago today: Cattle, 5,000; hogs, 26,000; sheep, 20,000.

MONEY AND EXCHANGE

Money rates quoted by Chicago banks are as follows: Customers' commercial loans, 4½@5 per cent; collateral loans, 4½@5½ per cent; brokers' loans, 4@4½ per cent; commercial paper, 1¼@2½ per cent; bankers' acceptances, 30-60-90 days, ⅝@¾ per cent; 120 days, ½@⅝ per cent; 150-180 days, ⅝@¾ per cent.

NEW YORK MONEY MARKET.

NEW YORK, Jan. 25.—(AP)—Call money steady; 1 per cent all day. Time loans steady; 60-120 days, ½ per cent; 5-6 months ¾ per cent. Prime commercial paper, 1¼ per cent. Bankers' acceptances unchanged. Bar silver easier, ⅛c lower at 26c.

FOREIGN MONEY MARKETS.

LONDON, Jan. 25.—(AP)—Money, ½ per cent. Discount rates, short and three month bills, ⅝@{11/16} per cent. Bar silver quiet, {1/16}d lower at 17{7/16}d.

PARIS, Jan. 25.—(AP)—Three per cent rentes, 76f 10c; 4½ per cent rentes unquoted because of brokers' strike. Exchange on London, 87c. The dollar was quoted at 25.62¼f.

FOREIGN EXCHANGE.

Exchange rates quoted below are nominal. Quotations are in American cents.

	Jan. 25.	Jan. 24.	Wk. ago.	Yr. ago.
London	339.62	339.93	334.88	346.62
Paris	3.90⅝	3.90¾	3.90{1/16}	3.94
Italy	5.11⅛	5.11⅛	5.12	5.03
Belgium	13.88½	13.89	13.86	13.95½
Switzerl'd	19.37	19.40	18.27	19.54
Holland	40.20	40.22	40.18	40.28
Denmark	17.06	17.10	16.75	19.12
Sweden	18.47	18.50	18.30	19.40
Norway	17.47	17.48	17.20	18.90
Spain	8.21	8.22	8.18½	8.38
Germany	23.82	23.82	23.78	23.60
Austria	14.10	14.10	14.10	14.12
Poland	11.25	11.25	11.25	11.30
Greece	.56⅝	.56⅝	.53⅝	1.31
Rumania	.60⅝	.60⅝	.60⅝	.61
Jugo-Sla	1.40	1.40	1.40	1.80
Czechoslo	2.96½	2.96½	2.96½	2.98
Finland	1.50	1.50	1.50	2.00
Canada	86.75	86.87	87.00	86.75
Argentine	25.85	25.85	25.85	26.00
Brazil	7.25	7.25	7.25	6.20
Hongkong	22.50	22.65	22.10	25.85
Shanghai	28.90	29.10	28.35	33.25
Japan	21.50	21.50	20.95	37.50
India	25.80	26.00	25.55	26.60
Chile	6.13	6.13	6.13	12.25
Bulgaria	.72	.72	.72	.73
Singapore	39.87	39.50	39.12	41.25
Hungary	17.50	17.50	17.50	17.54
Mexico	30.07	30.07	30.31	....

NEW YORK BOND TRANSACTIONS

Wednesday, January 25, 1933.

Total sales, par value..........$9,422,000 Total sales 1933 to date....$217,917,000
Year ago..........8,864,000 Total sales 1932 to date.... 252,728,000

UNITED STATESE GOVERNMENT LOANS.

Sales in thous.	Issue—	High.	Low.	Last.	Net chge.	Closing Bid.	Closing Asked.	Yield.	Jan. 26, 1932.
12	Liberty 3½s, 1932-'47	103.10	103.13	103.8	+ .5	103.8	103.13	....	94.4
29	Liberty 1st c 4¼s, 1932-'47	102.31	102.23	102.29+	.6	102.27	102.29	....	97.28
75	Liberty 4th 4¼s, 1933-'38	103.20	103.18	103.19+	.1	103.19	103.20	....	98.30
165	U S Treasury 4¼s, 1947-'52	110.29	110.24	110.25+	.2	110.25	110.27	3.31	100.11
1	U S Treasury 4¼s, reg	110.18	110.10	110.18+	.4	......	......	....	......
46	U S Treasury 4s, 1944-'54	106.31	106.26	106.29+	.3	106.27	106.29	3.30	96.10
96	U S Treasury 3¾s, 1946-'56	105.10	105.7	105.8 +	.1	105.6	105.8	3.26	91.24
56	U S Treasury 3⅜s, 1943-'47	102.19	102.15	102.19+	.3	102.17	102.19	3.08	89.4
168	U S Treasury 3⅜s, 1940-'43	102.20	102.13	102.19+	.6	102.18	102.21	2.98	90.14
50	U S Treasury 3⅜s, 1941-'43	102.17	102.17	102.17	...	102.17	102.19	3.01	90.17
102	U S Treasury 3⅛s, 1946-'49	100.1	99.31	100.1 +	.2	100.00	100.1	3.12	85.11
212	U S Treasury 3s, 1951-'55	98.25	98.20	98.25+	.6	98.22	98.25	3.08	84.8

Note—Fractions on United States government bonds, including net changes, are quoted in thirty-seconds of 1 per cent.

UNITED STATES TREASURY CERTIFICATES AND NOTES.
[Quoted by C. F. Childs & Co.]

Issue and maturities—	Bid.	Asked.	Yield.
Notes, series A 3s, May 2, 1934	103.2	103.4	.51
Notes, series B 2s, Aug. 1, 1934	102.1	102.3	.73
Notes, series A 3s, June 15, 1935	103.4	103.6	1.63
Notes, series A 3¼s, Aug. 1, 1936	103.21	103.23	2.15
Notes, series B 2⅞s, Dec. 15, 1936	101.27	101.29	2.33
Notes, series B 3s, April 15, 1937	102.25	102.27	2.29
Notes, series A 3¼s Sept. 15, 1937	103.19	103.21	2.41
Notes, series A 2⅝s, Feb. 1, 1938	100.27	100.29	2.43
Certificates, TM 3¾s, March 15, 1933	100.26	100.28	—2.90
Certificates, first series ?s, March 5, 1933	100.6	100.8	+ .07
Certificates, series F 2s May 2, 1933	100.18	100.20	— .38
Certificates, TJ 1½s, June 15, 1933	100.18	100.20	— .13
Certificates, TS 1⅛s, Sept 15, 1933	100.21	100.23	+ .11
Certificates, TD ¾s, Dec. 15, 1933	100.13	100.15	+ .22

UNITED STATES TREASURY BILLS [Discount Bills].
[Quoted by C. F. Childs & Co.]

	Bid.	Asked.		Bid.	Asked.
Feb. 8, 1933	.35%	.05%	Mar. 20, 1933	.35%	.05%
Feb. 15, 1933	.35%	.05%	Apr. 12, 1933	.35%	.10%
Feb. 22, 1933	.35%	.05%	Apr. 19, 1933	.35%	.10%
Mar. 2, 1933	.35%	.05%	Apr. 26, 1933	.35%	.10%

DOMESTIC.

No. thous.		High.	Low.	Close.
1	Adams Exp 4s '48	61⅝	61⅝	61⅝
17	Albany & S 3½s '46	81⅝	81	81⅝
63	Alleghany 5s '44	31¼	29¾	30⅝
19	do 5s '49	23½	22	23½
36	do 5s '50	10½	9⅞	10¼
23	Allegh Val 4s '42	97	96⅞	96⅞
5	Allis Chal 5s '37	76½	76½	76½
43	Am&ForP 5s 2030	33¼	32½	33¼
3	Am Cyan 5s '42	80	80	80
13	AmIGChem 5½s '49	83	82¼	82⅝
4	Am Intern 5½s '49	76½	76	76
20	Am Smelt 5s '47	86	85¼	85½
22	Am Sug Ref 6s '37	105½	105¼	105¼
11	Am T & T 5½s '43	108	107⅞	107⅞
12	do col 5s '46	106⅜	106¼	106⅜
16	do 5s '60	105½	105¼	105¼
70	do 5s '65	105½	105¼	105½
12	do cvt 4½s '39	106½	106¼	106½
1	Am WW&El 5s '34	95⅝	95⅝	95⅝
1	Am Writ Pap 6s '47	34⅝	34⅝	34⅝
8	Arm Del 5½s '43	73½	73½	73½
2	Arm 4½s '39	78½	78½	78½
2	Asso Oil 6s '35	103⅝	102⅞	103⅝
5	AT&SF cvt 4½s '48	92	92	92
27	do 4s '95	95¼	94⅝	94⅞
1	do adj 4s st '95	87⅝	87⅝	87⅝
17	do 4½s C-A '62	96⅞	96⅝	96⅝
4	A C Line 1st 4s '52	74	73	74
3	ACL-L&N 4s '52	49⅝	49⅝	49⅝
1	Atl&Dan 1st 4s '48	19	19	19
3	do 2d 4s '48	10	9	10
1	AtlGulf&WI 5s '59	40	40	40
15	Atl Refin 5s '37	102	101⅞	102
5	Baldwin Loco 5s '40	94¼	94¼	94¼
5	B & O rfg 6s '95	44	42	44
2	do rfg 5s '95	38	38	38
10	do 4½s '33	69	68⅝	68½
16	do 4½s '33 sta	62½	62	62½
43	do cvt 4½s '60	28⅜	27⅝	27⅞
2	do gold 4s '48	82½	82	82½
2	do 4s PLE&WVa '41	73½	73½	73½
6	do 5s S W '50	67⅝	67½	67⅝
10	do 4s T C '59	56	56	56
8	Bang&Aroo 4s '51	73	70	73
2	Beech Creek 4s '36	80	80	80
5	Bell T Pa 5s B '48	107½	107¼	107¼
21	do 5s C '60	110	110	110
5	Beth Stl rfg 5s '42	86	86	86
5	do p m 5s '36	94½	94½	94½
1	Bing & B 6½s '50	11	11	11
8	Bost & Me 5s '67	72	71½	72
4	do 4⅝s JJ '61	78½	78½	78½
7	BklCityRR 1st 5s '41	74	72	74
2	Bklyn Ed 5s '49 A	106⅝	106⅝	106⅝
3	do 5s '52 E	106¼	106¼	106¼
42	Bklyn M Tr 6s '68	93½	93	93½
1	Bk Un El 1st 5s '50	86⅞	86⅞	86⅞
2	Bklyn U Gas 5s '50	103	103	103
6	do 5s '57	106¼	106¼	106¼
4	BufGenEl 4½s '81B	104⅝	104⅝	104⅝
11	Buf & R P 4½s '57	42½	42	42½
9	BurCR & N 5s '34	49	49	49
4	Bush Term 5s '55	32	32	32
1	Bush T Bldg 5s '60	53½	53½	53½
5	Cal Pet 5½s '38	95⅝	95⅝	95⅝
1	Can Sou 5s '62	84	84	84
7	Can Nat Ry 5s '70	91¼	91¼	91¼
9	do 4½s '51	86⅝	86¼	86¼
2	do 4½s '54	86⅜	85⅝	85⅝
6	do 4½s '56	87	86½	87
8	do 4½s '57	86⅝	86¼	86⅝
8	do 4½s '68	86⅜	85⅝	85⅝
17	do 4⅝s '55	89	88⅝	88⅝
16	do 5s '69 Oct	91⅝	91⅝	91⅝
13	Can Nor 7s '40	104	103⅞	104
7	do deb 6½s '46	103¼	103	103¼
1	do 4½s '35	98½	98½	98½
9	Can Pac 5s '44	87	87	87
14	do 5s '54	81	80½	81
2	do 4½s '46	74	74	74
10	do 4½s '60	74	73	74
10	do 4s perp	65	64½	65
1	Caro C & Oh 5s '38	90¼	90¼	90¼
1	CenBrUnPac 4s '48	29¼	29¼	29¼
5	Cen Dist Tel 5s '43	107	106½	106½
6	Cen Ill E&G 5s '51	73½	73	73
1	Cen Pac 5s '60	60	59½	60
10	do 1st gtd 4s '49	85	85	85
14	Cen R R N J 5s '87	94½	94¼	94½
19	Chesap Corp 5s '47	69	68½	69
9	C & Oh con 5s '39	105¼	104⅝	104⅝
2	do gen 4½s '92	103½	103⅜	103½
2	do rfg 4½s '93 A	92¼	92¼	92¼
2	do rfg 4½s '95 B	92½	92	92
5	C B & Q rfg 5s '71A	92	92	92
13	do gen 4s '58	92⅝	92½	92⅝
6	do 3⅝s Ill '49	90½	90	90
7	Chi E Ill 5s '51	11	11	11
1	do 6s '34	56	56	56
1	Ch G L & Ck 5s '37	105⅝	105⅝	105⅝
5	Chi I & L 5s '66	15	15	15
1	Ch L S & E 4½s '69	95⅝	95⅝	95⅝
1	CM&SP 4½s '89 E	49⅝	49⅝	49⅝
3	do gen 4s '89 A	44½	44	44
59	CM&SPPac 5s '75	20¼	18⅝	20
20	do adj 5s 2000	5½	5¼	5½
1	C&NW rfg 5s 2037	19	19	19
73	do cv 4¾s '49	12	11½	11½
3	do 4½s 2037	17¼	16½	16½
1	do 4½s 2037 C	17¼	17¼	17¼
1	do 3½s '87	38½	38½	38½
5	CRI&P 4½s '52 A	24	24	24
13	do cvt 4½s '60	13¼	13	13¼
12	do rfg 4s '34	25	23½	25
5	CTH-SE inc 5s '60	29	28½	28½
3	ChiUnSta 6½s '63 C	113¼	113⅛	113¼
4	do 5s '63 B	104⅝	104⅝	104⅝
5	do 5s '44	101	101	101
15	do 4½s '63 A	99⅝	99¼	99¼
1	C & W Ind 5½s '62	72¼	72¼	72¼
9	Childs Co 5s '43	38½	38	38½
1	Chile Cop 5s '47	41	41	41
33	CinnGas&El 4s '68	99⅞	99	99⅞
5	CinUnTm 5s 2020 B	104	104	104
1	do 4½s 2020	100¼	100¼	100¼
3	CCC&StL 5s '63 D	47½	47½	47½
4	do 4½s '77 E	44¼	44	44
2	ClevUnTm 5s '72	69	68⅞	68⅞
5	do 5s '73	63	62¾	62¾
3	do 4½s '77 C	60	59½	59½
2	Col F & I gen 5s '43	45¼	45	45
1	Col&So rfg 4½s '80A	45	45	45
9	ColmG&E 5s '52 Apr	85	84½	84½
5	do 5s '52 May	85	84½	84½
5	do 5s '61	84⅞	84½	84½
1	Coml Credit 6s '34	100¼	100¼	100¼
3	do 5½s '35	98½	98½	98½
51	Coml InvTr 5½s '49	103⅞	103⅞	103⅞
2	Con Coal 5s '50	7⅞	7⅞	7⅞
13	ConGasNY 5½s '45	105⅝	105¼	105⅝
14	do 5s '57	104	103⅝	104
30	do 4½s '51	100⅞	100¼	100¼
3	Consum Pw 5s '52	105⅜	105⅜	105⅜
8	Corn Prod 5s '34	104⅜	103⅞	104⅜
2	CrownZel 6s '40 ww	43½	43½	43½
3	Cuba N Rys 5½s '42	22	20½	20½
3	Cuba RR 7½s '36ww	25	24	24
3	do 5s '52	23	21½	21½
8	Cumb T & T 5s '37	106	105½	106
3	Del & Hud 5½s '37	93½	93½	93½
32	do rfg 4s '43	83⅝	83	83
11	DelP&L 4½s '71	101¼	101	101
2	do 4½s '69	101	101	101
3	DG&E 1st rfg 5s '51	93	93	93
4	do 5s stp '51	95	94	94
6	D & R G 4s '36	31½	31⅜	31⅜
23	D&RGWest 5s '55	13⅝	13¼	13⅞
7	Det Ed 5s '49 A	103½	103¼	103¼
17	do 5s '52	103	102⅝	102⅞
6	do 5s '55	102½	102⅝	102½
13	do 4½s '61 D	98⅝	98⅝	98⅝
1	do 5s '62 C	103½	103½	103½
7	Dodge Br deb 6s '40	83½	82½	82½
14	Duque Lt 4½s '67A	104⅝	104⅝	104⅝
7	Erie rf 5s '67	27	26¼	27
50	do rf 5s '75	27	26⅝	27
4	do gen lien 4s '96	44½	44	44½
5	Fed L&T 1st 6s '42	72	72	72
1	Fed Met cvt 7s '39	82	82	82
1	Francis Sug 7½s '42	15	15	15
23	Gen Bak 5½s '40	101¼	100⅞	100⅞
3	Gen Cable 5½s '47	51	51	51
3	GenMot Acc 6s '37	102	102	102
7	GenPubSv 5½s '39	84½	83	83
5	GenStlCast 5½s '49	65	64⅝	64⅝
1	Ga&Al con 5s '45	6	6	6
2	GoodrichBF 6½s '47	79½	79½	79⅝
1	do 6s '45	46	46	46
10	GoodyrT & R 5s '57	83	82	82½
4	Goth Silk Hos 6s '36	84	84	84
17	GrdTrkRyCan 7s '40	103	102½	102⅝
8	do 6s '36	101	100⅝	100⅝
33	GtNorRy 7s '36 A	59½	59	59⅝
1	Gt Nor Ry 5½s '52 B	55	55	55
7	do 4½s '76 D	45½	45½	45½
6	do 4½s '77 E	45¼	45	45¼
10	do 1st 4½s '61	76⅝	76⅝	76⅝
1	Gulf M&N 5s '50 C	28½	28½	28½
2	Gulf Sta Stl 5½s '42	50	50	50
6	Houst Oil Tex 5½s'40	50	49½	50
2	Hud Coal 5s '52 A	33	33	33
4	Hud&Man rfg 5s '57A	88⅝	88½	88⅝
6	do adj inc 5s '57	53⅝	52½	53⅝
11	Hum Oil & R 5s '37	103	103	103
9	Ill Bell Tel 5s '56	106⅝	106⅝	106½
52	Ill Cen 4⅝s '66	37¼	35¾	37¼
1	do rfg 4s '55	55½	55½	55½
5	Ill Cen Litch 3s'51	58	58	58
1	Ill Cen col tr 4s '53	43	43	43
5	do 3½s '53 Louis	62½	62½	62½
35	IC&C SL&NO 5s'63A	43	42½	43
1	Ill Steel deb 4½s'40	102⅝	102⅝	102⅝
2	Ind Lville 4s '56	28	28	28
10	Inland St 4½s'78A	79½	79¼	79½
11	Inter R Tr 7s '32	66½	66¼	66½
20	do 7s '32 ctf	65	65	65
65	do rfg 5s '66	56	55⅝	55½
2	Int Agri 5s '42 stp	41	41	41
8	Int Cement 5s '48	61	60⅞	61
8	Int Gt Nor adj 6s '52	4½	4½	4½
3	do 1st 6s '52	20	20	20
1	Int Hy Elec 6s '44	39	39	39
4	Int Mer Mar 6s '41	39⅝	38	38
8	Int Paper rfg 6s '55A	14½	13¼	13¼
10	Int Paper cvt 5s'47A	48	47½	47⅝
13	Int T&T cvt 4½s '39	34¼	33½	34¼
12	do deb 4½s '52	29⅝	28⅝	29
14	do deb 5s 55	31⅝	31	31
6	K C Ft S&Mem4s'36	51	50½	51
1	KCPow&L 4½s '57B	104¼	104¼	104¼
2	do 4½s '61	104⅝	104⅝	104⅝
12	K C South 5s '50	53	52½	53
2	do 3s '50	61	61	61
14	K C Term 4s '60	93½	93	93
17	Kans G&E 4½s '80	94¼	94	94¼
19	Keith B F 6s '46	34½	34	34½
2	Kendall 5½s '48 A	65	65	65
1	Kings Co E&P 5s'37	107	107	107
9	Kresge Found6s '36	64½	64	64
11	Lack Steel 5s '50	86½	86⅛	86⅛
10	Lac Gas 5½s '53	64⅝	63⅝	63⅝
12	do 5s '34	93⅝	93½	93½
9	L S & M S 3½s '97	80½	80⅛	80½
2	Lautaro Nitra 6s '54	4½	4¼	4¼
4	Leh Val cn 4s 2003	33¾	33	33
15	Liggett&M 7s '44	126	126	126
8	do 5s '51	109	108½	109
68	Loew's Inc 6s '41	72	67½	70½
3	Long Isl deb 5s '37	100	100	100
29	do rfg 4s '49	90	89	90
5	Lorillard Co 7s '44	111⅝	111⅝	111⅝
6	do 5s '51	99	99	99
1	Louis & Ark 5s '69	32¼	32¼	32¼
1	Lou G&E 5s '52	106¼	106¼	106¼
2	Louis & N 5½s 2003	74½	74½	74½
18	do 5s 2003 B	68⅝	68⅝	68⅝
10	do unified 4s '40	87⅝	87⅝	87⅝
2	Louis&N SoJtM4s '52	53	53	53
2	Manati Sug 7½s '42	3½	3½	3½
6	Manhat Ry 4s '90	33¾	33¾	33⅝
1	Market St Ry 7s '40	70½	70½	70½
1	McCrory St 5½s '41	36½	36½	36½
3	McKess&Rob 5½s '50	38	37¾	37¾
1	Mead Corp 6s '45 A	50½	50½	50½
3	Met Ed 5s '53	97	96½	97
9	do 4½s '68	88⅝	88½	88½
3	Midvale Stl cvt 5s'36	94	94	94
11	MilElRy&L 1st5s'61B	81⅝	80½	80½
7	do 5s '71	79¼	78⅝	78⅝
2	MilSparta&NW 4s'47	38½	38½	38½
2	MSP&SSMarie5½s'49	9⅝	8½	8½
3	do 5½s '78	55½	55	55
6	M-K-Tex 5s '62 A	73½	72	73¼
16	do adj 5s '67	36	36	36
10	do pl 4½s '78 D	64	63	64
4	do 1st 4s '90	83¼	82½	83½
11	do 4s '62 B	63½	62½	63½
36	Mo Pac cvt 5½s '49	8¼	7¾	8¼
5	do rfg 6s '65 A	21¾	21¼	21¼
49	do 5s '77 F	21⅝	21	21
30	do 5s '78 G	21½	21	21¼
122	do gen 4s '75	9¼	8½	9¼
44	do 5s '80 H	21⅝	20½	21¼
92	do 1st 5s '81	21⅝	21	21¼
4	Mont Pw rfg 5s '43A	83½	83	83¼
9	Mor&Es 3½s 2000	76	75¾	76
5	Nassau El con 4s '51	54½	54½	54½
81	Nat Dairy 5¼s '48	83¼	82½	82½
13	Nat Steel 5s '56	79¾	78⅞	79⅞
5	N E T&T 5s '52	110⅞	110⅞	110⅞
22	do 4½s '61 B	106	106	106
18	N J Pw&L 4½s '60	92	90⅞	91
8	N O Pu Sv 5s '52A	61½	61	61⅛
8	do 5s '55 B	61⅝	61	61⅝
2	N O Tex&M 4½s'56	20	20	20
2	do 5½s '54	23	23	23
2	do 5s '54 B	21⅞	21⅝	21⅝
3	do 5s '56 C	21	21	21
12	NYC rf&Imp 5s2013	46	44⅞	46
8	do con 4s '98	66½	66½	66½
23	NYC&HR 4½s 2013A	43½	41⅝	43½
18	do deb 4s '34	67⅞	66⅞	66⅞
2	do 4½s 2013	43	43	43
1	do 4s '42	68	68	68
4	do rfg 3½s '97	79½	79⅜	79⅜
1	NYCh&StL 5½s '74A	18	18	18
1	do 4½s '78 C	15½	15½	15½
5	NY ConnRys 4½s'53	96½	96⅝	96½
4	N Y Dock Co 4s '51	60¼	60	60¼
4	N Y Edi rfg 6½s'41	114¾	114¾	114¾
6	do 5s '51 C	106½	106½	106½
10	do 5s '44 B	106¼	106¼	106¼
27	NYGEl H&P 4s '49	102½	102¼	102½
24	NYNH&Hcvt db6s'48	81	80½	81
2	do col tr 6s '40	81⅝	80⅝	81⅝
2	do deb 4s '55	58	58	58
2	do deb 4s '56	56	56	56
1	do deb 4s '57	42	42	42
32	N Y O&W rfg 4s '92	55½	55	55½
5	do gen 4s 55	45½	44⅝	45
2	N Y Ry inc 6s '65	⅝	⅝	⅝
1	N Y Steam 6s '47	108	108	108
5	do 5s '51	104	103½	104
2	N Y Tel gn 4½s '39	105¼	105	105
4	N Y W&B 4½s '46	45½	45	45½
13	Niagara Shrs 5½s '50	69¼	69	69
17	Norf&W con 4s '96	99¼	98½	98¾
1	do 4s Poc '41	99¼	99¼	99¼
6	No Am Cem 6½s '40	12	11½	12
2	No Am Co 5s '61	88	87½	88
1	N Oh T&L 6s '47 A	106	106	106
15	No Pac 6s 2047 B	71	69½	70
16	do pr lien 4s '97	86½	86½	86½
2	do gen 3s 2047	59	59	59
2	No Sta Pw 6s'41B	105½	105½	105½
4	do 5s '41 A	103¼	103¼	103¼
1	Oh Pb Svc 7½s '46	102⅝	102⅝	102⅝
1	Ore R&Nav cn 4s'46	94	94	94
3	Ore-WashRR&N4s '61	87	86⅝	86⅝
6	Pac G&E 5s '42	104⅝	104⅝	104⅝
2	Pac T&T 5s '37	107⅞	107⅞	107⅞
3	Pan-Am P 6s 1940	38⅞	38⅞	38⅞
1	do 6s 1940 ctfs	37½	37½	37½
7	ParamntBway5½s'51	30	29	29
30	Para-Fam-Las 6s '47	10	9	9
94	Para Pub 5½s '50	8⅝	8	8⅝
2	Park Lex 6½s '53 ctf	13	12½	12½
17	Pathe Ex 7s '37	54⅞	48	48
67	Pen P&L 4½s '81	94	93⅞	93⅞
28	Pen RR 6½s '36	103⅞	102⅞	102⅞
13	do gen 5s '68	94⅝	93⅝	94
10	do 5s '64	85½	85½	85½
10	do 4⅜s '63	85⅝	85½	85½
12	do con 4½s '60	103	102¾	103
24	do gen 4½s '65	88⅝	86¾	88⅝
10	do gen 4½s '81	82½	82	82½
45	do 4½s '70 D	71½	70½	71
15	do 4s '48	99	98	98¾
1	Peo GL&CofChi5s'47	107½	107½	107½
2	Peoria & Ea inc4s'90	1⅝	1⅝	1⅝
2	Phila Co 5s '67	89½	89½	89½
6	Phila E'ec 4½s '67	105½	105½	105½
14	do 4s '71	99½	99	99
2	Phil Read C&I 6s '49	44	43⅝	43⅝
1	do 5s '73	66⅝	66⅝	66⅝
5	Philippine Ry 4s '37	21⅞	21⅝	21⅞
5	PCC&StL 4½s '77	83	83	83
5	Pitt & WVa 4½s'59B	38	38	38
2	Portl Gen El 5s '35	100	99⅝	99⅝
45	do 4½s '60	68⅝	68	68½
12	Postal Tel & C 5s'53	23	22⅝	22⅝
1	P Svc E&G 4½s '67	104½	104½	104½
2	do 4½s '70	104⅝	104⅝	104½
34	do 4s '71	99⅝	99	99
2	Pure Oil 5½s '40	74½	74½	74½
3	Radio Keith 6s '41	12	11	12
18	Readg gen 4½s '97A	89	88⅝	89
12	do gen 4½s '97 B	89	88⅝	89
1	Rem Arms sf 6s'37A	66	66	66
1	do 5½s '47	51	51	51
1	Rep Ir&St 5½s '53	41	41	41
7	Richf Oil 6s'44Actf	28½	28⅝	28½
7	Rio G W 1st 4s '39	56	55½	55½
6	Roch G&E 5s '62E	104½	104½	104½
1	R I Ark&La 4½s'34	20½	20½	20½
32	StLIM&S4sR&Gdiv'33	49½	49	49½
2	StL S F 5s '50 B	10⅝	10⅝	10⅝
12	do 4½s '78	8	7⅝	7⅝
35	do 4½s '78 ctf stp	7½	7	7½
20	do 4s '50 A	9⅝	9⅝	9⅝
1	do 4s '50 A ctf	8⅝	8⅝	8⅝
3	StL SW Term 5s '52	91⅞	91⅞	91⅞
3	do 5s '90	22	21½	21½
2	StP M&M 6s '33	95½	95½	95½
11	do 4½s '33	95	94	95
1	StP Un Dep 5s '72	100	100	100
10	S Ant P Svc 5s '52	87	87	87
1	Schulco 6½s '46 A	27	27	27
1	Seab A L con 6s'45	3¾	3¾	3¾
1	Shar St Hoop 5½s'48	25	25	25
5	Shell P Line 5s '52	82	81⅝	81⅞
5	Shell Un 5s '47	79	79	79
12	do 5s '49 ww	80¼	80¼	80¼
1	Shubert Thea 6s '42	⅛	⅛	⅛
1	Sierra & SF P 5s'49	101	101	101
22	Sinc C Oil col 7s '37	99⅝	98⅞	99
14	do 6½s '38	96⅞	96½	96⅞
1	Sinc P Line 5s '42	103½	103½	103½
15	Skelly Oil 5½s '39	68½	68½	68½
1	Smith 6½s '33	100⅞	100⅞	100⅞
1	Solvay Am 5s '42	91⅞	91⅞	91⅞
1	So Bell T&T 5s '41	106½	106½	106½
1	So Col Pow 6s '47	78½	78½	78½
2	Sou Pac 4½s '68	50½	50½	50½
17	do 4½s '81	49⅞	47½	49⅞
32	do 4½s '69 WW	49⅝	48	49⅝
10	do rfg 4s '55	77	76	77
7	do col tr 4s '49	52½	52	52½
16	do 4½s Ore Ln '77	65	64⅞	64⅞
1	South Ry 6½s '56	27	27	27
2	do gen 6s '56	24¼	24¼	24¼
5	do gen 4s '36	19½	19½	19½
6	do 4s M&O '38	32⅝	32½	32½
2	S W Bell Tel 5s'54	107	107	107
3	Spokane Inter 5s '55	19	19	19
20	St Oil NJ deb 5s'46	104⅝	104⅝	104⅝
25	St Oil N Y 4½s '51	99⅞	99⅝	99⅝
1	Stevens Hotel 6s '45	16	16	16
29	Studebaker 6s '42	38½	37½	38
3	Ten Cop&Ch 6s'44B	56½	56½	56½
18	Ten ElP rfg 6s'47A	97½	96⅞	96⅞
5	TRRA StL 1 4½s'39	100¼	100	100¼
5	do rfg 4s '53	82	82	82
15	Tex Corp 5s cvt '44	89¼	88⅞	88⅞
3	Tex & Pac 5s '79C	47½	47½	47½
2	do 5s '80 D	47	47	47
14	Third Av adj 5s '60	26½	26¼	26¼
2	do rfg 4s '60	42½	42½	42½
105	Tob Pr NJ 6½s2022	98⅞	97⅞	97⅞
1	Tol&Ob C GM 5s'35	73	73	73
1	Truax T C 6½s '43	23	23	23
52	U El Lt&P 5s '57	104	103⅞	103⅞
30	do 5s '33	101¾	101⅝	101¾
7	Un Oil Cal 6s '42	105	105	105
11	Un Pac 1st 4s '47	99⅞	99⅝	99⅝
19	do gold 4s '68	85¼	84⅝	85¼
18	do rfg 4s 2008	91⅝	91½	91½
3	Un Bis Am 6s '42	99⅝	98⅞	98⅞
57	Unit Drug 5s '53	65	63	64
111	U S Rub 5s '47	46	43¼	46
5	Utah Lt&Tr 5s '44	69	68	69
11	Utah Pow&L 5s '44	72	71⅝	72
1	Utica Gas&E 5s '57	107¼	107¼	107¼
3	Util Pow&L 5½s'47	29	29	29
12	do 5s '59 ww	26½	26	26½
1	Vanadium 5s '41	43	43	43
2	Ver C&P 4½s assd'34	2½	2½	2½
5	Va Ry&Pow 5s '34	102⅝	102⅝	102⅝
2	Virginia Ry 5s '62	95½	95½	95½
2	Wabash rfg 5½s '75	7	6⅞	6⅞
2	do 2d 5s '39	43	43	43
1	do 5s '80 D	6⅞	6⅞	6⅞
1	do 4½s '78 C	6¼	6¼	6¼
1	do 4½s Om '41	33	33	33
19	Warner Br P 6s '39	18½	17⅝	17½
6	Warner Quinl 6s '39	28	26	28
4	Warren Br cv 6s'41	44	44	44
1	W Pen Pw 5s '46 A	106	106	106
3	do 5s '63 E	108⅜	108⅜	108⅜
27	Western El 5s '44	100⅞	100⅛	100⅛
3	West Md 4s '52	62½	62	62
9	West Pac 1st 5s '46	26⅝	25⅞	26⅜
2	West Union 6½s '36	68	68	68
3	do col tr 5s '38	68⅝	68⅝	68⅝
4	do 5s '51	52	51½	52
5	do 5s '60	50⅜	49⅝	50
34	West Shore 4s 2361	71⅝	71	71⅝
1	Wheel Stl 5½s '48A	59	59	59
1	Wh Eagle O 5½s'37	102⅜	102⅜	102⅜
3	Wilson&Co 1st 6s'41	90½	90¼	90½
4	Wis Cen gen 4s '49	10	10	10
5	Yngstwn S&T 5s '78	57½	57½	57½
3	do 5s '70 B	58⅝	58⅝	58⅝

FOREIGN.

No. thous.		High.	Low.	Close.
45	Abitibi P&P 5s '53	16½	14½	16½
9	Agri Bk Col 6s '47	32¼	31½	32¼
1	Antioquia 7s '45 A	9¼	9¼	9¼
4	do 7s '45 D	9	9	9
1	Argentine 6s '57A	49⅝	49¼	49¼
3	do 6s '58 B	49	48⅝	48⅝
10	do sf '59 June	49⅝	48½	49¼
17	do sf 6s '59 Oct	49⅝	48½	49⅝
4	do sf 6s '60 May	49	49	49
57	do 6s '60 Sept	49⅝	49	49½
2	do 6s '61 Feb	49⅝	48⅝	48¾
15	do 6s '61 May	49⅝	48½	48⅝
12	do 5½s '62	45½	45	45
7	Australia 5s '55	76⅝	76⅛	76⅝
16	do 5s '57	76⅝	75½	76⅛
35	do 4½s '56	72	71½	71½
5	Austria gtd 7s '43	93⅝	93⅝	93⅝
12	do 7s '57	62	62	62
3	Batavian Pet 4½s'42	94	94	94
31	Belgium 7s '55	107⅞	106½	107
9	do 7s '56	105½	105½	105½
6	do 6½s '49	101¼	101¼	101¼
33	do 6s '55	98	97¼	98
1	Berlin City 6½s '50	52	52	52
7	do 6s '58	47½	47	47
2	Berl City El 6½s'51	64½	64½	64½
37	do 6½s '59	65⅛	64⅝	65
16	do 6s '55	61⅝	61½	61½
15	Berlin El Elev6½s'56	59	59	59
6	Bogota 8s '45	20	20	20
2	Bolivia 7s '58	4⅝	4⅝	4⅝
15	Brazil 8s '41	21⅝	20¼	21⅝
15	do 6½s '26-'57	21	20	21
28	do 6½s '27-'57	21	20	21
3	Bremen 7s '35	66⅝	66⅝	66⅝
2	Brisbane 5s '57	68⅝	68⅝	68⅝
3	do 5s '58	68½	68½	68½
5	do 6s '50	75	74⅝	74⅝
60	British 5½s '37	106	105⅞	106
10	do 4s '60 90 flat	74	74	74
4	Budapest 6s '27-'62	29¼	29¼	29¼
4	Buenos A 6½s '55	41	41	41
1	do 2d 6s '60 April	37¼	37¼	37¼
2	do 3d 6s '60 Oct	37½	37	37½
50	do 6s '61	22½	22	22
16	Buenos A Pr 6½s'61	23	22¼	22¼
4	do Caldas 7½s '46	13½	13½	13½
35	Canada 5s '52	101⅝	101	101⅝
8	do 4½s '36	99⅝	99⅝	99⅝
26	do 4s '60	86½	86¼	86⅝
4	Canada S S 6s '41	17¼	17	17
1	Carlsbad 8s '54	80¼	80¼	80¼
2	Cauca Val 7½s '46	12⅝	12⅝	12⅝
1	Chile Mtg Bk 6⅜s'61	13⅛	13⅛	13⅛
1	do 6½s '57	11⅛	11⅛	11⅛
1	do 6s '61	9¼	9¼	9¼
3	do 6s '62	9½	9½	9½
6	Chile 7s '42	8¼	8¼	8¼
2	do 6s '60	7¼	7¼	7¼
5	do 6s '61 Jan	7	7	7
1	do 6s '61	7⅞	7⅞	7⅞
7	do 6s '61 Sept	7⅞	7⅞	7⅞
1	do 6s '63	7½	7½	7½
3	Chilean Mun 7s '60	6	6	6
5	Chris Oslo 6s '54	84	83½	84
11	Colomb 6s '61 Jan	35¼	33½	35¼
48	do 6s '61 Oct	35	33	35
12	Colom Mtg Bk 7s '46	29	28⅝	28⅝
1	do 7s '47	28⅞	28⅞	28⅞
6	do 6½s '47	29	28⅝	29
1	Copenhagen 5s '52	71	71	71
3	Copenhagen 4½s '53	65¼	65¼	65¼
25	Copenhag Tel 5s '54	71	71	71
28	Cordoba Cit 7s '57	15⅛	15	15
2	Cuba 5½s '53	74	74	74
60	do 5½s '45	40⅝	40	40
1	do 5s [1904] '44	88⅝	88⅝	88¼
2	do 5s [1914] '49 A	92	92	92
11	Cudinam 6½s '59	13⅝	13¼	13⅝
1	Czecho 8s '51	98⅝	98¼	98⅝
5	Denmark 6s '42	88⅝	88⅝	88⅝
1	do 5½s '55	83⅝	83⅝	83⅝
1	do 4½s '62	72	72	72
7	Duke Pr Pow 6s '66	52	52	52
1	D E Ind stg 6s '62	98½	98½	98½
2	do 6s '47	99½	99	99
8	El P Ger 6½s '50	62½	62	62½
31	Fiat 7s '46	95	94	95
4	Finland 7s '50	72	70	72
1	do 6½s '56	64	64	64
3	do 5½s '58	60½	59½	60½
2	Fram I D 7½s '42	100½	100½	100½
5	Frankfort 6½s '53	44	43⅝	43⅝
4	French 7½s '41	124¼	124¼	124¼
93	do 7s '49	121	120⅞	120⅞
6	Gelsenkirch 6s '34	71⅝	71½	71½
5	Ger C A B 7s '50	69	58⅝	69
20	do 6s '38 April	69	67½	69
15	do 6s '60 July	62	61½	62
37	do 6s '60 Oct	62	61⅝	62
11	Ger C A L 6½s '58	51	50	50½
206	Ger Gov I 5½s '65	63⅝	62¼	63½
89	Ger Rep 7s '49	86½	85½	86¼
1	Ger Gen El 7s '45	60¼	60¼	60¼
10	do 6s '48	50¼	50¼	50¼
1	Graz 8s '54	64	64	64
5	G: C ElPJap 7s '44	40¼	40	40
5	do 6½s '50	35½	35	35½
9	Hamburg S 6s '46	53	52½	52½
1	HansaSSL 6s '34ww	55⅝	55⅝	55⅝
12	Harpen M 6s '49ww	69⅝	69	69⅝
1	Heidelberg 7½s '50	49⅝	49⅝	49⅝
2	HungLMI 7½s '61 A	29	29	29
2	Hung Mun 7½s '45	21⅞	21⅞	21⅞
2	Ilseder Steel 6s '48	52½	52	52½
4	Ital C C 7s '47 B	96½	96⅝	96½
24	Ital Pub U 7s '52	93⅝	92	93
27	Italy 7s '51	101	100⅞	100⅞
53	Japan 6½s '54	59⅝	58½	58½
17	do 5½s '65	48½	48¼	48¼
3	Jugoslav Bk 7s '57	18⅞	18⅝	18⅞
31	Karstadt 6s '43	35	34¾	35
42	Kreug & T 5s '59	11¼	11	11¼
1	do 5s '59 ctf	11⅛	11⅛	11⅛
5	Leipzig sfg 7s '47	64	63⅝	63⅝
1	Lombard El 7s '52	85⅝	85⅝	85⅝
5	L Aus HE P 6½s '44	52	52	52
3	Lyons 6s '34	104⅞	104⅞	104⅞
1	Medellin M 6½s '54	10	10	10
6	Met Wat 5½s '50	70⅛	69⅞	70⅛
19	Milan Cit 6½s '52	89⅝	89¼	89⅝
1	Minas Gera 6½s '59	18	18	18
6	Montec MA 7s '37xw	98⅝	98⅝	98⅝
1	Montevideo 7s '52	20	20	20
4	N S Wales 5s '57	73¾	73	73½
4	do 5s '58	73½	73½	73½
14	Nord Ry 6½s '50	104⅝	104⅝	104⅝
6	No Ger L 6s '47	58	58	58
1	Norway 6s '44	86⅝	86⅝	86⅝
1	Nuremberg 6s '52	49⅝	49⅝	49⅝
6	Orient D L 6s '53	44⅝	44⅝	44⅝
6	Panama 5½s '53	101¼	101	101¼
5	do 5s '63 A	43¼	43	43
2	Par-OrlRR 5½s '68	102½	102½	102½
1	Paulista Ry 7s '42	46	46	46
1	Pernambuco 7s '47	8	8	8
1	Peru 2d 6s '61	5½	5½	5½
33	Poland 8s '50	65⅝	65	65¼
3	do 7s '47	56⅝	56	56⅝
2	do 6s '49	58	58	58
18	Prussia 6s '52	58	57⅝	58
23	do 6½s '51	60⅝	59½	60⅝
3	Queensland 7s '41	96⅝	96	96⅝
1	do 6s '47	81½	81½	81½
10	Rhineibe 7s '46	62⅝	61⅝	62½
1	Rhine-Main 7s '50	71½	71½	71½
3	Rhine West 6s '52	71	70⅞	70⅞
13	do 6s '52	65⅝	65	65⅝
12	do 6s '53	65½	64⅝	65½
11	do 6s '55 ww	65	64⅝	65
12	Rio de Jan 6½s '53	12⅝	12	12
5	Rio Gr do S 7s '67	13	13	13
3	do 7s '66	13⅝	12½	13⅝
3	do 6s '68	12½	12½	12½
18	Rome 6½s '52	91⅝	91¼	91⅝
3	Royal Dut 4s '45	89⅝	89	89⅝
1	Rumania Inst 7s '59	34⅝	34⅝	34⅝
10	Saarbruck 6s '53	72	71	72
4	Sao PauloSt 8s '50	17	16	16
9	do 7s '40	57⅝	57	57⅝
1	Santa Fe Arg 7s '42	14⅝	14⅝	14⅝
18	Sax P Wks 7s '45	72⅞	71⅝	72⅞
4	do 6½s '51	67	66⅝	67
4	Saxon St M I 7s '45	73⅝	73⅝	73⅝
1	do 6½s '46	66	66	66
1	Serbs C Slov 7s '62	20½	20½	20½
2	Shinyet El 6½s '52	32⅝	32⅝	32⅝
25	Siemens &H 6½s '51	82	81⅝	82
5	Silesia El 6½s '46	55	55	55
3	Silesia Prov 7s '58	44⅝	44⅝	44⅝
3	Silesian L As 6s '47	47⅝	46⅞	47¼
2	Sweden 5½s '54	98⅝	97½	98⅝
17	Swiss 5½s '46	104⅝	104⅝	104⅝
1	Sydney 5½s '55	69	69	69
2	Tobo E P 7s '55	50	50	50
8	Tokio Cit 5½s '61	45¼	43	43
1	do 5s '52	32¼	32¼	32¼
14	Tokio El Lt 6s '53	37⅝	37	37½
1	Tyrol E P 7½s '55	62	62	62
3	do 7s '52	62	62	62
5	Ujigawa E P 7s '45	45⅝	45¼	45⅝
1	Un Stl Burb 7s '51	95	95	95
30	do 6½s '51 A	55⅝	55¼	55⅝
9	do 6½s '47 A	55⅝	55½	55⅝
1	Upper Aust 7s '45	61	61	61
1	do 6½s '57	52½	52½	52½
3	Uruguay 6s '60	31	29⅝	31
1	do 6s '64	29⅝	29⅝	29⅝
9	Vienna City 6s '52	68	67⅝	68
43	Westph UEP 6s '53	55	53⅝	54⅞
1	Wurttemb El 7s '56	65	65	65
40	Yokohama 6s '61	48⅝	47⅞	48⅝

CHICAGO STOCK TRANSACTIONS

Wednesday, January 25, 1933.

Shares sold today..........14,000 Total sales 1933 to date........ 343,000
Year ago..........63,000 Total sales 1932 to date........1,565,000

Prev. '32-'33 High.	Low.	Div. yld. pct	Bid.	Asked.	Description. div. rate. $s—	Sales.	High.	Low.	Close.	Net chge.
31¾	18¼	8.3	23½	26½	Abbot Lab [2]	50	24	24	24	....
6¼	3⅞	...	4	4½	Asbestos Mfg	100	4½	4½	4½	....
18⅝	4½	...	10	10½	Bendix Aviation	200	10	10	10	....
5⅝	1¼	...	1½	1⅝	Binks Mfg	100	1½	1½	1½	....
14⅝	3⅞	...	8⅝	8¾	Borg-Warner	1,200	8⅝	8⅝	8⅝+	⅛
14	2	...	5⅝	6	Bruce E L	50	5½	5½	5½–	⅛
4	⅝	...	1⅜	2	Butler Bros	100	1⅞	1⅞	1⅞+	⅛
69⅝	15	21.4	28⅛	29½	Cen Ill Pub Svc pfd [6]	10	28⅛	28⅛	28⅛–	¼
2⅜	¼	...	⅝	¾	Cen Pub Util	100	⅝	⅝	⅝–	⅛
6½	⅜	...	1⅞	1⅞	Cen & So West	200	1⅞	1⅞	1⅞+	⅛
44	7	...	9	9½	Do pfd	170	9	8	9+	½
14	7	4.4	9¼	11	Chain Belt [.40]	20	9¼	9¼	9¼–	¼
3½	⅜	...	1⅛	1⅞	Chi Corp	450	1⅝	1½	1⅝	....
25½	7⅝	11.8	17⅛	17½	Do pfd [2]	50	17¼	17¼	17¼+	⅛
14⅝	2⅝	...	4⅝	4⅝	Chi N W	650	4⅝	4⅝	4⅝+	⅛
6½	1½	...	2½	2⅝	Cities Serv	600	2⅝	2½	2⅝	....
122	48⅞	6.6	75⅝	76½	Comwlth Edis [5]	450	76⅝	75½	76½+	1¼
8⅝	2	...	6⅝	6⅝	Cord Corp	2,450	6½	6	6½+	½
64	15	...	15	18	Crane pfd	20	18⅝	18	18 –	2
10⅝	3	...	9	10½	De Mets pfnce	250	10⅛	9⅝	10⅛+	⅛
2⅝	⅛	...	⅜	½	Gt Lakes Airc	200	½	½	½	....
11⅜	3½	...	4	4⅝	Hall Print	50	4⅝	4⅝	4⅝+	⅝
7	2⅝	...	3⅝	3½	Iron Fireman	50	3½	3½	3½	....
48	14	14.6	22	24	Ky-Ut Jr cum pf [3 50]	30	24	24	24 +	⅞
7⅝	1	...	3⅛	4½	Lindsay Nunn pfd	50	3⅛	3⅛	3⅛+	⅛
18½	10	9.1	11½	12	Lynch Corp [1]	100	11½	11½	11½–	⅛
13⅝	3	...	4⅝	4⅞	Marshall Field	600	4⅝	4⅝	4⅝	....
10⅝	3	...	8½	9	McWill Dredg	100	8⅞	8⅝	8⅝	....
7	⅛	...	⅛	¼	Mid West Util	750	⅛	⅛	⅛	....
54	½	...	⅝	1⅝	Do 6% pf A	50	1	1	1	....
50	3	...	4	5	Mid Ut 7% pl	10	4	4	4 –	1⅛
8	3⅝	...	4½	6	Nachman Sprg	50	4½	4½	4½–	1⅝
20¼	3⅞	...	14	16	Noblitt-Sparks	50	15½	15¼	15¼+	¼
24	2	...	4⅝	5¾	Nor Am L & P	300	5½	4⅞	5 –	⅜
55	2	...	5	6⅝	No West Ut 7% pfd	10	5⅝	5⅝	5⅝+	⅛
27⅝	13	12.5	16	18	Perfect Circle [2]	50	16	16	16 –	⅝
6¼	1	...	1⅝	2¼	Pines Winter	100	1⅝	1⅝	1⅝–	⅛
15	10	...	10	11	Prima Co	50	10⅝	10⅛	10⅛	....
103	50½	4.9	81	82	Quaker Oats [4]	110	82	81½	81½+	⅛
22¾	10	...	19⅝	20⅝	Sears Roebuck	50	19⅝	19⅝	19⅝+	⅛
8	1½	...	4	5	Storkline Furn pfd	110	4½	4	4 –	⅝
19	6⅝	...	8	8⅝	Swift & Co	500	8⅝	7⅝	8⅝+	⅛
35⅝	9¼	13.8	14½	14⅝	Swift Intl [2]	150	14⅝	14⅝	14⅝+	⅛
16¾	7¾	11.1	8⅝	9	Thompson J R [1]	100	9	8⅝	9	....
12½	1⅝	...	1	2¼	12th St Store A	10	2¼	2¼	2¼–	⅛
26⅝	10⅝	8.0	20⅛	21⅛	U S Gypsum [1.60]	150	20⅛	20⅛	20⅛	....
11⅞	2	...	3⅛	3⅛	Util & Ind pfd	50	3⅛	3⅛	3⅛–	⅛
19	8½	7.7	13⅛	13⅝	Walgreen [1]	400	13⅝	13⅛	13⅝+	⅛
10	7⅛	1.4	7⅛	8⅜	Wis Bk Shrs new [.10]	50	7½	7⅛	7⅛–	⅛
2⅛	⅛	...	⅛	⅜	Zenith Rad	100	⅝	⅝	⅝–	⅛

BONDS.

Prev. '32-'33 High.	Low	Sales.	Issue—	High.	Low.	Close	Net chge
54	34	$7,000	Chic City Rys 5s '27 ctf	52	50½	52	— 1½
42¼	22	2,000	La Salle St Bldg 5½s '58	23	23	23	....

*Ex dividend. †First sale since ex dividend date or dates. xr—Ex rights. a—Plus extras. b—Including extra. e—Paid last year. f—Payable in stock. g—Paid so far this year. h—Cash or stock. k—Also extra cash or stock dividend paid since Jan. 1.

WHEAT STATES REPORT DAMAGE TO WINTER GRAIN

Prices Move in Narrow Range in Pit Here.

WHEAT PRICES IN GOLD

Wheat prices in world markets reduced to United States funds at closing rates of exchange:

	Wednes.	Tues.
Chicago, May	48⅝c	48c
Winnipeg, May	40⅝c	40⅝c
Do No. 2 Manitoba	37¼c	36⅝c
Liverpool, March	44⅝c	45c
Do May	48⅞c	48⅝c
Do No. 2 Manitoba	53⅝c	53⅞c
Rotterdam, March	43⅛c	42⅝c
Buenos Aires, May	37⅝c	38¼c

BY CHARLES MICHAELS.

Crop reports on winter wheat are attracting increased attention from the grain trade. Consensus of opinion as expressed by leading local experts is that the condition is somewhat under the record breaking low figure of 68.5 on Dec. 1, as given by the department of agriculture. The report at that time suggested a yield of somewhat under 400,000,000 bu, the smallest since 1901, and compared with 462,000,000 bu harvested in 1932.

The Nebraska mid-January crop report, compiled from returns from bankers to the state and federal division of agricultural statistics, said deterioration occurred in all sections of the state during the last month and is much below that of last year. Under present conditions a large abandonment of acreage seeded last fall is regarded as inevitable.

Nebraska Crop Hard Hit.

Condition of winter wheat in Nebraska, as indicated by the report, ranges from 34.5 in the northwest section of the state, or a near failure, to an average of 77.3 in the east central area. The western third of the state showed an average of around 40.

Bad crop reports were not confined to Nebraska. Clement, Curtis & Co. had returns from the Pacific northwest confirming claims of heavy crop losses to wheat in that area. Western Kansas messages to J. E. Bennett & Co. were decidedly pessimistic.

Crop expert R. O. Cromwell of Lamson Bros. & Co. had returns from central Kansas indicating wheat showed slow improvement due to mild weather, while in western Kansas there was little change.

Wheat futures held within relatively narrow limits yesterday, closing ⅜@½c higher in Chicago, buying in the latter market against sales at Winnipeg being a feature. Net gains were ⅜@½c, with May at 48¼@48⅜c; July, 48⅝@48½c, and September, 49¼@49⅜c. Winnipeg was up ⅜@⅝c for the day, with export demand slow. Liverpool finished ¼c lower to ⅛c higher, with the old style March going to 3⅞c under the new, or almost equal to the import duty which was recently imposed on nonempire grain. Buenos Aires declined ⅜@½c for the day.

Corn Demand Slower.

No export demand of consequence was reported for American corn yesterday, although there were said to be bids in the market from abroad. Futures were dull and closed unchanged from Tuesday, with May at 27@27⅛c; July, 28½c, and September, 29⅝c. Buenos Aires dropped ⅜@1c for the day, narrowing the difference which prevails between domestic and Argentine markets.

Oats closed unchanged with a small trade, the May being 17¼c and July, 17⅝@17½c, while rye was ¼@½c higher with May. May rye was 35⅛c and July, 34⅝c at the close. There were no trades in barley.

FEDERAL BONDS TOUCH HIGHS FOR MORE THAN YEAR

BOND AVERAGES

DOMESTIC.

	Yest. av.	Net. chge.
Rails	62.07	+ .35
Industrials	70.24	+ .25
Utilities	73.46	......
Combined	66.96	+ .24

FOREIGN

	Yest. av.	day.	month.	year.
		—Net change—		
10 govt. issues	96.80	— .07	+1.35	+7.65

[Chicago Tribune Press Service.]

New York, Jan. 25.—New highs for more than a year were established by rising United States government issues in the bond market today.

A heavy tone characterized the domestic corporation list, with the blame being laid to political factors.

Minor gains in many high grade domestic bonds demonstrated that the inflation scare has declined in importance as a market factor.

Speculative rail bonds were mixed, despite hope that the plan to facilitate reorganizations will be taken up by congress early next week. Issues of New York Central rallied mildly on the announcement that L. F. Loree, president of the Delaware and Hudson Railroad company, has acquired, in the open market, 10 per cent of Central's capital stock.

Foreign bonds failed to show improvement.

UNLISTED SECURITIES

	Bid.	Ask.		Bid.	Ask.
Ala Pw 6 p	54	58	Ham Al I p	5	6
Do 7 p	63	68	Hearst 7%A	17	18
AmFurnM p	2	3	Johnson Ser	8	9
Am Stove	14	15	Kellogg Co.	92	95
ArkMoPw p	2	5	LaSalExt p	7	8
Benj El p	32	32	Line N Life	34	36
BirtmanEl p	60	62	Link Belt pf	75	..
Bren Pak	40	41	OMayer 1 p	76	78
Bruce p	18	20	Do 2 p	77	79
Bruns Bal p	29	31	Mer&Mfrs p	10	11
Buda Co	14	17	Mickelby p	..	30
Bunte com.	5	6	Mo St Life	4	5
*Do p	67	69	Nat Battery	5	7
Byllesby A	3	4	Nat Gyps A	1	2
Cent Cold S	3	4	Do p	34	37
CentStP-L	3	5	NatTra $10p	8	9
Chan H 1 p	8	10	NAmCar pA	9	10
Do 2 p	8	10	NContUt 7p	8	10
Chi D News	11	12	NSGas p	48	55
Do p	69	70	NIndPS 6 p	52	56
Chi Ry Eq.	1	2	Do 7 p	56	60
Do p	4	5	NWYeast	120	125
Chi Title&T	99	101	Pyle Nat	2	3
Cong Hotel	24	30	StLNYds	37	38
Cons Pw 6p	78	80	StaleyM 7 p	45	50
Do 6 p	90	92	StandC-S	21	23
Cont Assur.	24	26	Stover M p	7	9
Cont Casu	7	8	UnYdsOma	79	81
ContGasPr p	55	58	USColdStor.	..	..
Cont Steel p	19	21	Do p	..	50
Cream Pkg.	9	10	Wahl pfd	2	3
Do p	83	86	West Cart p	60	62
Doles&Shep.	9	11	West Groc p	28	..
Elgin Wat.	4	5	WestUn 6½p	43	50
Est St Pawn	90	92	WUnG-E 6p	53	60
Foster WC p	7	8	Do 6½ p	55	65
Godch S A	2	3	Wis P&L 6p	43	48
Do 1 p	11	12	Do 7 p	50	56
GtLakesT	4	5	Woods Br	½	1
Do p	50	52	Do p	8	9

*Ex dividend.

INVESTMENT TRUSTS

	Bid.	Asked.		Bid.	Asked.
Am B St.	1.45	1.70	Rep Tr S	6.56	7.06
AB&C 6 pf	6	8	Sel Am S.	1.85	1.95
A Fdr 6 p	11	17	Sel Cu Sh	5¼	5½
Do 7 p	12½	18	Sel Inc Sh	2⅝	3
Basic Ind.	2.04	....	Sel M Tr.	3⅝	4¼
Brit Ty In	½	⅝	Spen Tr F	10½	11⅝
Cum T Sh	2.79	....	Sup ATr A	2.45	....
Corp Tr.	1.64	....	Do AA	1.55	1.75
Do A A.	1.63	....	Do B	2.55	....
Div Tr A.	7⅛	....	Do BB	1.55	1.75
Do B	5⅝	....	Do C	4.40	4.90
Do C	2.20	2.40	Do D	4.30	4.80
Do D	3⅞	4½	Tr A B 'A'	3¼	3⅝
Div Shrs.	1.09	1.16	USEL&P A	15	15¼
Inc Inv	13¼	14⅝	Do B	2.68	2.78
NA Tr Sh	1.37	....	Do B vtc	8⅝	9¼
Do 1955	1.77	2.00			
Do 1956	1.77	2.00			

DETROIT STREET RAILWAYS.

Detroit Street Railways reported a net loss for 1932 of $633,895, after charges and sinking fund requirements, as compared with net loss of $2,532,785 in the preceding twelve months. December net loss amounted to $130,829, as against $142,298 in the like month of 1931.

Bond Men's Club Advances Date of Annual Dinner

The annual dinner and theater party of the Bond Men's club of Chicago has been advanced to Friday, Jan. 27, instead of Feb. 3, as previously announced.

TAX WARRANTS

CITY OF CHICAGO.

	1930 levy. Bid.	Ask.	1931 levy. Bid.	Ask.
Corporate	Called		97⅛	98¼
Bonds and interest	Called		97	98
Public library	94	97	95½	97¼
T. B. sanitarium	95	98	93	96
BOARD OF EDUCATION.				
Educational	97	98	91½	93½
Building	96⅞	98	85	87
Playground	..	..	84	87
E scrip	..	..	88	92
B scrip	..	..	82	86
COOK COUNTY.				
Corporate	95	97	92¼	94
Highways	94	97	95	97
SANITARY DISTRICT.				
Corporate	94½	96½	96¼	97¼
Bonds and interest	Called		95½	96½
PARK DISTRICTS—CORPORATE				
Lincoln park	90	93	92	95
South park	Called		98	99
West park	94	98	72	75

STEEL INDUSTRY IN CHICAGO AREA PICKS UP SPEED

Outside Orders Deveolp; Autos Mainstay.

Steel operations continue their expansion, with the most noteworthy advances being found in the Chicago and Cleveland districts, according to the weekly survey of the industry by the Iron Age. The improvement continues to rest largely on the demand of the automobile industry.

"The most striking changes have occurred at Chicago and Cleveland," the Iron Age states. "In the Chicago district, where output had remained at about 9 per cent of capacity since the week before Christmas, the rate has risen sharply to 14 per cent because of a more diversified demand as well as considerable support from the automobile industry, while at Cleveland steel making has increased from 41 to 44 per cent on an influx of orders for bars from the motor car makers.

Pittsburgh Area Gains.

"The Pittsburgh district has also gained moderately, but the operations in the valleys are lower than last week, owing to the idleness of one of the plants in the district. Elsewhere operations are holding their own or have improved a little."

While finding that the motor car industry continues to be the sustaining factor in the steel industry, Iron Age says a hopeful sign is the fact that more liberal orders, mainly in small lots, are developing from other sources.

Will Extend Schedules.

"Although a few makers of automobiles are expected to curtail production in February while awaiting the development of retail demand, now that dealers have been stocked, others have made known that they will extend the present schedules through next month, and any losses that may occur in some plants probably will be fully made up by increased output of the Ford Motor company, which will swing into production of 1,200 to 1,500 cars daily as quickly as possible. Ford is now producing 250 cars a day five days a week."

Two oil companies have placed orders for pipe lines, one for 6,000 tons and the other for 1,300 tons. Iron Age says while this business will benefit pipe mills for only a short period it gives evidence that the long deadlock in pipe line laying has been broken.

Scrap Iron Institute Holds Annual Election

William J. Ross was elected president of the Chicago chapter of the Institute of Scrap Iron and Steel at the annual meeting held at the Sherman last night. Other officers named were vice presidents, Walter Bregman, John T. McEnroe, and Arthur Price; secretary, Henry Rosenthal, and treasurer, Arthur L. Jeffery, all of Chicago. Directors named were Ban Kaplan, chairman; Walter Gordon, E. G. Howell, Frank Parker, Max Patinken, Richard Hune, Frank Garrett, all of Chicago, I. Cohen of Milwaukee, and Louis Popper of Calumet City.

INVESTORS' GUIDE

Inquiries must bear the signature and address of writer. Answers of public interest will be published; those not of general interest will be mailed if stamped, self-addressed envelope is inclosed. Address letters to Investors Guide. Answers are based upon information which The Tribune believes correct, but beyond care in securing it The Tribune assumes no responsibility.

Thursday, January 26, 1933.

[Copyright: 1933: By The Chicago Tribune.]

Bush Terminal.

Please send me information on Bush Terminal common. Thank you for this service.—E. E. E.

Bush Terminal company operates one of the largest shipping terminals in the world in New York harbor. The major source of income is rental of lofts. The company also derives substantial revenues from rentals of piers and warehouses, railroad transportation and rentals from its New York sales building.

Net from 1925 to 1931 inclusive was stable, varying from a low of $1,241,000 to a high of $1,539,000. Net in 1932 was affected by general decline of rentals in the real estate field and decline of import and export business. The port of New York authority with its new inland freight terminal was a new source of competition.

Net loss for the first nine months of 1932, after subsidiary preferred dividends, but excluding nonconsolidated net income of Bush House, Ltd., of $70,000, was $22,000. For the corresponding 1931 period, excluding earnings of $121,000 of Bush House, Ltd., net income was $848,000, or $1.39 per common share. Gross for 1931 was $7,886,000, against $8,437,000 for 1930 and $9,033,000 for 1929. Net income for 1931 was $1,303,000, or $3.36 per common share, against net of $1,300,000, or $3.35 per common share, for 1930. Net for 1929 was $1,539,000, against $1,441,000 for 1928.

On Sept. 30, 1932, current assets were $1,818,000 and current liabilities were $2,498,000. Cash was $1,130,000, notes and accounts payable were $720,000 and tax reserve was $1,136,000.

Funded debt totals $20,000,000. Bush Terminal company guarantees the $7,000,000 of 7 per cent Bush Terminal Buildings company preferred stock as to dividends and principal. There are outstanding 68,900 shares of $7 debenture stock [par $100] and 243,053 shares of no par common. Nothing is being paid on Bush Terminal company preferred.

Both the preferred and the common are speculative.

Continental Roll and Steel.

Please inform me on Continental Roll and Steel 6s.—W. B.

Continental Roll and Steel Foundry company manufactures heavy machinery and steel castings, most of which go to steel mills and railroads. Dearth of buying of these two industries was responsible for a substantial loss before interest in the first half of 1932. The company earned only half its bond interest requirements in 1931, whereas in 1930 they were earned 4.07 times. On June 30, 1932, current assets were $1,352,000 and current liabilities were $97,000. The $3,574,000 first 6s, due 1940, are more a speculation than an investment.

BIG COMPANIES REPORT PROFITS FOR LAST YEAR

Nat. Biscuit Earns $2.44; Stewart-Warner Loses.

Annual earnings reports were made by several corporations. Among the larger firms to report were National Biscuit company and Stewart-Warner corporation.

National Biscuit earned $17,104,124, or $2.44 a share on the common stock, as compared with $19,739,491, or $2.86 a share in the preceding year.

Announcement was made that Roy E. Tomlinson, chairman of the board, has been elected president of the company to succeed Frank C. Lowry, who has been made vice president.

Current Assets 43 Millions.

The balance sheet as of Dec. 31 showed current assets of $43,908,944, including cash of $17,207,325, and U. S. government and municipal bonds, at cost, of $14,954,039. Current liabilities totaled $8,114,664. On Dec. 31, 1931, current assets amounted to $43,902,626, including cash of $15,838,324 and marketable securities of $15,752,778. Current liabilities were $8,034,643.

The preliminary report of Stewart-Warner corporation for 1932 shows net loss of $2,445,197 after taxes and charges, as compared with loss of $1,830,171 in the preceding year.

For the December quarter net loss amounted to $761,103 after charges, as against loss of $660,161 in the previous three months and loss of $817,856 in the final quarter of 1931.

Bastian-Blessing Loses.

The report of Bastian-Blessing & Co. for the year ended Nov. 31, 1932, shows a net loss of $423,844 after all charges, including depreciation and write-offs to cover depreciation in inventories and doubtful receivables. This contrasts with net profit of $71,809 in the previous fiscal year.

Lindsay Light company reported net profit for 1932 of $25,229 after all charges, equal after preferred dividends to 18 cents a share on 60,000 shares of common stock. This compares with $125,819, or $1.85 a common share, in the preceding year.

Current assets as of Dec. 31, last, aggregated $125,002. Current liabilities were $52,425, exclusive of tax reserves amounting to $18,342 and a mortgage of $105,000, payable Aug. 1, 1934.

PRODUCE MARKETS

Demand for fresh eggs showed improvement and while receipts remain heavy the market was quoted as unchanged to 1c higher. Receipts, 8,351 cases. Butter was unchanged to ½c higher. Receipts, 7,485 tubs. Live hens were off ½@1c, heavy white ducks, ½c and geese 1c. Receipts 1 car and 42 trucks. Potatoes steady. Receipts, 54 cars with 224 cars on team track.

WHOLESALE CREAMERY BUTTER PRICES.

	—Chicago— Whole milk.	Centralized.	New York.	Boston.	Philadelphia.
93 score	18¼	....	19	....	20
92 score	17¾	....	18	18¼	19
91 score	17	....	17½	18¼	18½
90 score	16¾	17½	17½	18	18
89 score	16½	16¼	17½	17½	....
88 score	....	....	....	17	....

BUTTER PRICES TO CHICAGO RETAILERS.

Score—	Tubs.	Prints.	Cartons.
Best [92-93]	.19 -20¼	20 -21½	21 -22½
Good [89-91]	.18 -19	19½-20½	20 -21

WHOLESALE CHEESE PRICES.

	Chicago.	Boston.	New York.	Philadelphia.
Flats	....	....	11¼-13	....
Twins	9¾-10	11 -12		
S. dais	10¼-10½	12 -13	11 -11¾	11½-12
Y.Ams.	....	12 -13	11½-12	
Lghns	10¼-10½	....	....	11½-12

LIVE POULTRY—WHOLESALE.

Turkeys	10@14c	Broilers	13@14c
Hens	12½@13c	Old roosters	9c
Leghorns	12c	Ducks	9@11c
Rock springs	13c	Geese	8c
Springs	12c		

DRESSED POULTRY.

Turkeys—		Hens	12@14c
Yng. toms	14@16c	Springs	13c
Do young hens	16c	Ducks	12c
Do old hens	14c	Geese	10@12c
Do old toms	13c		

FRESH EGGS.

Fresh 1st	12½@13½c	Dirties	10c
Ext 1st	13@13½c	Current rcts	12c
Checks	10½c		

VEAL CARCASSES.

110@120lbs	8c	90@100 lbs	6½@7c
50@65 lbs	4½@5	70@80 lbs	5½@6c

WHOLESALE DRESSED BEEF.

	Yearlings.	No. 1.	No. 2.	No. 3.
Ribs	15	14	11	5½
Loins	16	18	14	7
Rounds	10½	9	8½	5½
Chucks	9½	6	5½	4½
Plates	8	6	6	3

POTATOES.

Wisconsin	$ .70 @ .75
Idaho russets, per 100 lbs	1.07½@1.15

FRUITS AND VEGETABLES.

Apples, bu	$ .85@1.35
Lemons, box	4.00@5.25
Oranges, box	2.50@4.25
Strawberries, pint	11@ .13
Beets, crate, Texas	.75@1.65
Cabbage, crate, new	.75@1.75
Carrots, crate	1.50@2.10
Cauliflower, crate	1.25@1.35
Celery, half crate	1.50@2.50
Lettuce, head, crate	1.50@3.25
Radishes, hot hse., dz. bunches	.30@ .50
String beans, bu	1.00@2.25
Tomatoes, lug	1.50@2.50

BANK STOCKS

CHICAGO.

	Bid.	Ask.		Bid.	Ask.
Am N B&Tr	80	90	Mercantile Tr.	55	65
Blvd Bridge B	70	80	Merchand Bk.	50	65
Cent Rep Tr.	⅝	1	Natl Builders.	40	55
Cont Ill Natl	90	91	Northern Tr.	430	460
First Natl	170	172	Personal Loan	60	70
Harris Trust	300	310	Term Natl	3½	4

NEW YORK.

	Today's Bid.	Ask.		Today's Bid.	Ask.
*Bkrs Trust	72¼	73⅝	Fifth Ave	1375	1450
†Bk Manhat	30⅝	31¼	First Natl	1500	1525
Bk NY & T	354	364	Guar Tr.	350½	352½
Bkln Trust	178	185	Harrim Natl	40	60
†Cen Hanov	149	150½	*Irving Tr.	23½	24
†Chase Natl	35	35½	‡Mfrs Tr.	31½	32
*Chemical	41⅝	42¼	†Natl City	45	45½
Commercl	154	158	‡N Y Trust	100	100¼
*Continentl	17¼	18	‡Pub Natl	30	30½
†Corn Exch	72⅝	73½	†Title Guar	28	29½
‡County Tr	30	32	U S Trust	1640	1680
†Empire Tr	25⅝	26¼			

*$10 par. †$20 par. ‡$25 par.

DIVIDENDS DECLARED

Stock, rate, period—	Payable.	Stock of record.
Am Tob, $1.25 q	Mar 1	Feb 10
Do B, $1.25 q	Mar 1	Feb 10
Artloom, $1.50 on acct	Mar 1	Feb 14
Bunte Bros p, $1.75 q	Feb 1	Jan 25
Brooklyn Edison, $2 q	Mar 1	Feb 3
Chain Belt, 10c	Feb 15	Feb 1
Ingersoll Rand, 37½c	Mar 1	Feb 6
Int' Safety 'A,' 60c q	Mar 1	Feb 15
Jones & Laughlin p, 25c	Apr 1	Mar 3
Lehigh Coal & Nav, 10c q	Feb 10	Jan 31
Pennsylvania, 50c	Mar 15	Feb 15
Ralph Weill p, $4 s-a	Mar 1	Feb 1
Reynolds Metal, 25c q	Mar 1	Feb 15
Scott Dillon, 30c ex	Feb 15	Feb 6
Sherwin-Wms, 25c q	Mar 1	Feb 15
Do pfd, $1.50 q	Mar 1	Feb 15
Scott Dillon, 30c q	Feb 15	Feb 6
Tampa Elec, 56c q	Feb 15	Jan 31

CHICAGO BOARD OF TRADE STOCKS

	Sales.	High.	Low.	Close.	Prev. close.
Arm Ill A	100	1½	1½	1½	1¼
Elec Bd & Shr.	805	19	18⅝	19	18
Gen Am Tk Car	200	18¼	18¼	18¼	18
Stan Amer Tr.	100	2.56	2.56	2.56	2.49
Stan Oil Ind.	2,073	21⅝	20⅞	21⅝	21⅝
Studebaker com	100	4⅛	4⅛	4⅛	4⅛

Total sales, 3,373 shares.

Finance

Chicago Daily Tribune

THE WORLD'S GREATEST NEWSPAPER

Commerce

THURSDAY, JANUARY 26, 1933. ** 19

HUGE GOLD BOND DEBT A PUZZLE OF INFLATION

World's Metal Half What U. S. Owes.

BY HOWARD WOOD.

Not since the "free silver" days of the Bryan campaign in the '90s has there been such widespread interest in the economics of money.

In banks and brokers' offices and over the back fence there is much conversation about inflation, gold, and kindred subjects as a result of the various proposals advanced in congress for the inflation of the currency.

The consensus in La Salle street seems to be that there is no immediate likelihood of the adoption by congress of currency inflation measures. No such measure is believed likely to pass at this session of congress, at least.

This conviction is so strongly held that traders have not even shown inclination to buy commodities and common stocks to take advantage of the spurt which would follow any attempt to dilute the currency.

Financiers Avoid Comment.

Most of the people who might be important enough in banking circles to be called "leading financiers" prefer not to speak for publication of the subject of inflation because they don't want the public to think that they are that much concerned about the possibility of its coming to pass.

Privately however, they offer some interesting observations.

One of them yesterday pointed out that there is in the United States an estimated total of about 60 billion dollars of federal, state, corporate, municipal, and mortgage payable in gold of standard weight and fineness.

There isn't, of course, that much gold in the world, the total monetary gold supply for all nations being estimated at about 11 billions, of which slightly more than four billions is in the United States.

Liberty bonds and other obligations of the United States government are payable in gold of standard weight and fineness at the time the bonds were sold.

U. S. Owes Five Times its Gold.

The federal government alone, therefore, with its debt of more than 20 billion dollars, could be called upon to pay gold about five times the amount of monetary gold actually in the United States and nearly double the amount of monetary gold in the world.

This is only the federal government's gold obligation. The rest of the estimated 60 billions of debts payable in gold—if the creditor insists—is made up of municipal bonds, state bonds, industrial, public utility, and railroad bonds, mortgages, and "real estate gold bonds."

In addition there is in circulation more than 5 billions of U. S. currency which alone could more than absorb all the monetary gold in the country.

Obviously, if congress should enact any considerable degree of inflation, the holders of these gold payment obligations would insist on their payment in gold. In fact, the practice of putting the gold payment clause in bond issues and mortgages originated in the nineties when Bryan was making his "cross of gold" speeches and investors decided they didn't want to take any chances.

Long Period of Uncertainty.

These demands for gold, coupled with similar demands by hoarders, bankers assert, would quickly force the nation off the gold standard. But even going off the gold standard would not remove the debtor's eventual obligation to pay in gold. To remove that would require a Supreme court decision, and even if the court held with the debtor there would be a long period of business uncertainty in which debtors unable to pay in gold would be afraid to pay in any other kind of money.

One banker expresses the opinion that all the gold in the country could be rushed into hoarding during the period which would be required for congressional action to take the nation legally off the gold standard.

In this respect the United States, with its slower moving legislative machinery and its reservation of final authority for the Supreme court, differs from Great Britain and other European nations where the cabinet can decide overnight to go off the gold standard.

Inflation "No Good Now."

The head of an insurance company yesterday made this observation:

"If the United States had gone off the gold standard a year and a half ago when England did there might have been some sense to it. I can see no good to be accomplished by such action now when the other method of restoring economic balance has already been followed to a point where we are about ready to build on the new basis.

"Inflation now wouldn't help the debtor. Most of the people who couldn't meet interest or principal payments on their mortgages have already lost their property."

Another financial expert says that you don't need inflation to raise prices of commodities and stocks. He thinks that if there is enough talk about inflation to get people expecting it the result would be the same, because they would start buying to take advantage of the anticipated price rise.

The majority, however, hold the opposite view. They look upon talk of currency tinkering as a disturbing factor which causes people to postpone making contracts and settling debts.

Goodland Indiana Bank to Reopen; Closed Jan. 9

Goodland, Ind., Jan. 25.—(AP)—The Goodland State bank, closed since Jan. 9, 1933, will reopen Saturday. Judge Moses Leopold Newton in Circuit court discharged the receiver and ordered the bank returned to the stockholders. Depositors consented almost unanimously.

More Building Called a Cure for Depression

This is the fourth of a series of 10 articles reviewing the attitudes toward the solution of the depression held by business leaders, financiers and economists in the United States today.

BY REUBEN CAHN.

President Harding appointed a commission to find means for overcoming unemployment in this country should it ever again be as severe as it was in 1921. The only specific and definite plan which the commission had to offer was an increase in building, particularly public building, during depressions.

Secretary of Commerce Hoover was honorary chairman of the Harding unemployment commission and took an active part in its work. When unemployment began to grow in 1929, therefore, President Hoover had a ready made plan to meet the situation. He urged state and local governments generally, as well as private industry, to increase their expenditures and exacted pledges from railroad and public utility presidents as to the amount of money they would spend for extensions in 1930. It might be noted that ill timed post-boom expansion is in part responsible for some of the current corporate embarrassments.

Federal Building Increased.

At the same time, the President asked and obtained increased appropriations from congress for federal buildings. The government's building program has been adhered to religiously, though it has helped to swell the annual deficit of the national government. That deficit has resulted in an addition of nearly five billion dollars to the debt of the national government since 1929.

In his annual message to congress on Dec. 6 the President stated that 2 billion, 358 million dollars will have been spent by June 30, 1933, on construction work by the federal government in promoting economic recovery. Although a considerable number must have been employed who would otherwise be without jobs, the use of the Harding unemployment commission's plan has hardly made a dent in the situation.

Undismayed by the failure of tremendous expenditures so far made to dam the flood of unemployment, the advocates of the plan are asking for a further extension of it.

Seek Loans for Buildings.

One group in congress wants new federal buildings constructed in every city, village, and hamlet.

Another group would have the Reconstruction Finance corporation broaden its definition of self-liquidating projects and take the initiative in finding eligible projects. If this plan is followed out the R. F. C. would have agents going about the country for the purpose of discovering building jobs which might be undertaken at once and of persuading persons and governments to undertake them. Critics of the plan acknowledge that five, ten, or more billions spent in a short period of time would have at least a temporary stimulating effect.

Objections to the big bonds for building plan are two. The first is that there isn't any need for more buildings, what with so many already vacant. And, secondly, that fellow you see with the beard isn't Santa Claus! No, it's poor Uncle Sam! And he hasn't any billions to throw around. The federal government can't even find revenues to meet ordinary operating expenses. A floating debt of six billion dollars has accumulated—the banks and federal reserve banks being principal creditors. The federal reserve is reducing its own holdings of government paper. And the head of the country's largest bank has just warned that the floating debt had better be refunded while the refunding is good.

Tomorrow: A dole for spenders.

LINCOLN NAT'L LIFE CO. REPORTS GAIN IN ASSETS

Stockholders of the Lincoln National Life Insurance company were told at the annual meeting yesterday in Fort Wayne, Ind., that the net admitted assets of the firm at the close of 1932 were $84,725,143, an increase of $1,535,818 for the year.

The directors voted a dividend of $2.50 each on the 250,000 outstanding shares.

New business written last year amounted to $126,400,000. The company has no bank loans or loans of other character, it was announced. The company has $1,800,000 on deposit in banks throughout the country and in addition holds quickly negotiable securities of $4,500,000.

Arthur F. Hall, president, warned stockholders that increasing taxation on insurance payments was taking money out of the pockets of policyholders. Premium taxes in Indiana alone result in reducing premium payments 3 per cent, he said.

Byron D. Miller, president of F. W. Woolworth & Co., was elected a director of the company. At a later meeting of directors, A. L. Dern, manager of agencies, was made vice president.

NORTHWESTERN LIFE ASSETS ARE CLOSE TO BILLION

Officials of the Northwestern Mutual Life Insurance company at the quarterly meeting of the board of trustees at Milwaukee yesterday reported that assets increased during 1932 by $18,738,158 to a total of $996,003,967. The total of new paid for business in 1932, exclusive of reinstated policies and dividend additions, reached the sum of $254,465,890, bringing total insurance in force as of Dec. 31 to $2,998,518,061, the company stated.

The company reported the following investments: Real estate mortgage loans, $394,454,818; United States government and municipal, railroad and public utility bonds, $288,189,643; policy loans, $236,728,320; real estate, $21,249,756, including the home office building at $5,710,845. Assets also include $5,286,595 cash, the company stated.

New State Grain Inspector

Peter B. Carey (left), president of the Chicago Board of Trade, congratulating Timothy J. Kiley, who has been appointed chief grain inspector of Illinois by Gov. Horner. Mr. Kiley, who is 48, has been an employe of La Salle street grain house for 30 years and a member of the Board of Trade since 1914.

Pennsylvania Votes Dividend of 50c a Share

[Chicago Tribune Press Service.]

New York, Jan. 25.—Accustomed to a gloomy succession of dividend cuts and omissions in the last two years, Wall street got a not unexpected but pleasant surprise today in the announcement of declaration of a dividend of 50 cents on the common stock of the Pennsylvania railroad. The payment involves a disbursement of $6,581,359 to shareholders.

Pennsylvania shares are among the most widely held of the great American corporations. On last November the road had more than 250,000 stockholders.

The action of the directors, taken at Philadelphia, enabled the board to maintain its record of having paid a cash dividend every year since 1855.

Last year dividends were omitted in February and since then the stock had been off a dividend basis. Earnings last year, however, are estimated to have equaled nearly $1 a share.

The dividend is payable March 15 to shareholders of record Feb. 15.

American Tobacco to Pay.

The American Tobacco company voted the regular dividend of $1.25 a share on the common and class B stocks, but omitted the $1 per share "bonus payment" authorized in the two preceding years.

Scotten-Dillon company (tobacco) declared an extra dividend of 30 cents a share and the regular quarterly dividend of 30 cents a share. A year ago an extra of 20 cents a share was paid.

Buckeye Steel Castings company omitted the quarterly dividend of 25 cents on the common stock. Regular quarterly dividends on both preferred stocks were declared.

Chain Belt company declared a dividend of 10 cents on the common stock. In the previous quarter 15 cents was paid.

Artloom corporation declared a dividend of $1.50 on account of accumulated dividends on the preferred stock, the balance of the June 1, 1932, quarter dividend.

Other Divivend Actions.

Bigelow-Sanford Carpet company omitted the quarterly dividend of $1.50 on the preferred stock.

Neptune Meter company omitted action on the quarterly dividend of $2 on the preferred stock.

The directors of the Ingersoll-Rand company today cut the dividend on the common stock from 50 cents a share for the quarter to 37½ cents.

Sherwin-Williams company declared a quarterly dividend of 25 cents a share on the common stock, compared with 37½ cents paid in the preceding quarter.

Lehigh Coal and Navigation company declared a quarterly dividend of 10 cents, compared with 20 cents three months ago.

CHICAGOAN MAY BE NAMED ON RESERVE BOARD

Board Short; Cannot O. K. Loans.

[Chicago Tribune Press Service.]

Washington, D. C., Jan. 25.—Selection of a Chicago business or agricultural leader by President Elect Roosevelt to fill one of the two current vacancies on the federal reserve board was considered probable in official circles today.

Simultaneously it was learned that the expiration of the term of Wayland W. Magee leaves the reserve board with only four members. With the attendance of Secretary of the Treasury Mills, an ex-officio member of the board, a quorum can be mustered for ordinary business, but the board does not have enough members to approve emergency loans under the Glass-Steagall act to member banks.

Although there are two vacancies on the central banking board it is around the newly expired term of Magee, formerly a member from Nebraska representing agriculture, that the speculation concerning the appointment of a Chicagoan has revolved.

President Hoover has renominated Magee, who is the only Republican on the board except Gov. Eugene Meyer, but the senate has not acted on the nomination. Should the Democrats wish to reserve the position for filling after March 4 President Elect Roosevelt might choose from the Chicago reserve district a new representative of agriculture or business.

In making appointments to the board the President elect, who will have two more appointments beside the two pending ones to make, is directed by law to pay due heed to balanced geographical representation and to the representation of commerce and agriculture as well as banking.

In support of the rumors that a Chicago man may be selected by Roosevelt it is pointed out that there is no member from the Chicago reserve district now sitting with the group, which directs the country's banking destinies. Moreover, with the expiration of Magee's term the entire middle west is left without a representative.

U. S. AS BUYER OF ITS OWN BONDS STRIKES BANKS

[Chicago Tribune Press Service.]

Washington, D. C., Jan. 25.—Federal reserve open market operations last year were a factor in driving down the earnings of banks and in the resultant lowering of interest rates being paid to depositors in New York and Chicago. Federal banking authorities admitted that today.

By buying more than a billion dollars' worth of government securities last year the reserve banks indirectly cut the interest rates which the government had to pay and thus reduced the earnings which the member banks in the system realized on their portfolio of government issues, it was said.

That reduction in earnings was one of the factors which caused banks to operate at an aggregate net deficit last year and which thus brought about cuts in interest rates being paid to depositors.

After the banks' income have been strengthened the new reductions in interest payments may enable the banks to pass the saving onto their borrowers by cutting the interest rates which they charge.

'BIGGEST ORDER' IS RECEIVED BY TYPEWRITER CO.

The Woodstock Typewriter company has received an order for 1,587 typewriters from the New York City board of education which, the company says, is "the largest individual order ever placed in the industry."

Richard W. Sears II., president, said Woodstock had received more big user business during the first 26 days of 1933 than during any like period in the history of the company."

The factory at Woodstock, Ill., is operating five days a week at full time schedule.

MARKET SUMMARY

NEW YORK STOCKS—Higher. Railroad shares rally.

CHICAGO STOCKS—Steady. Trading dull.

NEW YORK BONDS—Irregular. U. S. governments firm.

FOREIGN EXCHANGES—Steady. Sterling relaxes.

WHEAT—Higher. Trade light. Crop news bullish.

CORN—Steady. Export demand less active.

HOGS—Steady to 15c lower. Top, $3.35; bulk, $3.00@3.30; average, $3.15.

CATTLE—Light steers steady; heavy weak to lower. Top, $6.85; bulk, $4.10@5.75; average, $4.90.

LAMBS—Light lambs 50c lower; heavy, 75c lower. Top, $6.25; average, $5.90.

COTTON—Slow and lower.

SUGAR—Barely steady. Cuban selling.

COFFEE—Quiet. European buying.

PRODUCE—Butter easier. Eggs, ½@½c higher.

PLEA FOR STATE CONTROL DENIED 2 TRUCK LINES

Owner of One Assails Rails Actions.

BY PHILIP HAMPSON.

An attempt by operators of motor trucks using the public highways to place themselves under state regulation was defeated yesterday when the outgoing Illinois commerce commission denied the applications of the Keeshin Motor Express Co., Inc., and the Interstate Trucking company for certificates of convenience and necessity. The Keeshin company will take an immediate appeal from the order.

This decision is of much importance to the trucking business, some of the members of which have been trying for years to get themselves classed as common carriers.

The Keeshin Motor Express company operates some 175 trucks, most of its business being in an area having a radius of 200 miles of Chicago. Interstate now is in the hands of a receiver. It ceased operations two weeks ago when the company providing its insurance failed.

Will Continue Operation.

I. W. Hart, general manager of the Keeshin company, discussed the situation with J. L. Keeshin, president of the concern, by long distance telephone. Mr. Keeshin is out of the city, but is expected back today.

"Mr. Keeshin states that this company will continue its operations, as it has done for the last twenty years, as a contract carrier," Mr. Hart stated. "The Illinois laws covering the operation of motor trucks advocate regulation of these carriers. Mr. Keeshin desiring to conform with the spirit of the laws made application with the Illinois commerce commission to carry on his operations as a common carrier.

"The railroads have been telling the public for years that trucks should be regulated the same as they are. Mr. Keeshin, being in favor of regulation sought to coöperate. However, when he filed his application which would have put him under regulation strenuous objections were made on the part of the railroads behind closed doors.

Assails Railroad Action.

"The railroads have been weeping on everyone's shoulders, blaming the motor trucks for their adverse situation. As a matter of fact trucks provide a better service for points within a 200 mile radius of Chicago than do

[Continued on page 20, column 2.]

How Declining Prices Make Debts Weigh Heavier

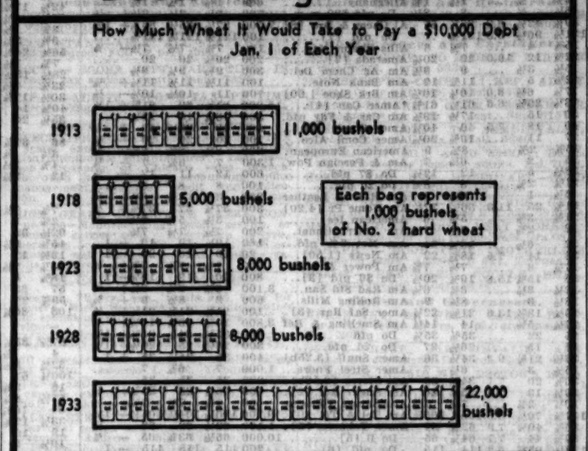

Five Groups Attack Basic Freight Rates

[Chicago Tribune Press Service.]

Washington, D. C., Jan. 25.—The first major move for a general downward revision of railroad freight rates to accommodate the sharp decline of commodity prices since October, 1929, was launched today with the filing of a joint petition with the interstate commerce commission by five organizations representing organized agricultural leaders and the coal and lumber industries.

Citing the existence of "a serious public emergency with respect to the production and distribution of the products of the basic industries of the United States," the petition asks the commission to institute with the greatest possible expedition an ex parte proceeding in which the railroads would be called upon "to show cause why they should not be required immediately to cease and desist from charging the present unreasonable and inordinately high freight rates upon basic commodities." No specific reductions were requested in the petition, but it was urged they be made sufficient to meet the emergency conditions now confronting industry.

The petition was signed by the American Farm Bureau federation, the Farmers Educational and Cooperative Union of America, the National Coal association, the National Grange, Patrons of Husbandry, and the National Lumber Manufacturers association.

The request for a forced reduction in rates precedes by only a week the opening of hearings in Chicago on the joint proposal of the railroads that they be permitted to continue collecting the present emergency freight rate charges after March 31 when they are scheduled to be terminated.

The affirmative side of the question already has been argued before the commission by their executives, with the added request that each road be allowed to retain for its own use such revenues as result from the surcharge.

Opponents of the proposal will be heard next Tuesday at Chicago. The case will be finally argued before the commission here on Feb. 17.

MONEY IN CIRCULATION INCREASES, BUT PUBLIC HOLDS FEWER NICKELS

[Chicago Tribune Press Service.]

Washington, D. C., Jan. 25.—Contrasted with the upward trend of all money in circulation over the last few years, the stocks of pennies and nickels — minor coin — have declined, according to treasury figures available today.

At the bureau of the mint it was explained that since there are ample stocks of minor coin in the banks to supply circulation needs, as worn coins are turned back to the treasury they are retained. Owing to the lack of demand there has been comparatively little coinage of the minor coin.

Pennies and nickels in circulation Dec. 31 totaled $113,275,447, which was a decline of $2,709,396 since Aug. 31, 1929, and a decline of $5,464,127 from Dec. 31, 1930. Total circulation increased from $4,839,858,913 at the end of August, 1929, to $5,676,183,214 Dec. 31, 1932.

MORGAN HELPS LOREE BUY INTO N. Y. CENTRAL

May Clear Up Trunk Line Battle.

New York, Jan. 25.—(AP)—Leonor F. Loree, bearded stalwart of an all but vanished generation in railroading, came forth today as a major, and perhaps dominant factor in the New York Central railroad, one of the most vital links in the nation's transportation system.

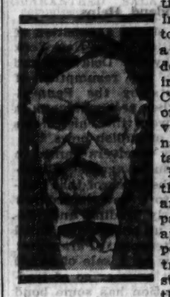

LEONOR F. LOREE.

Loree announced that his Delaware and Hudson company had acquired approximately 10 per cent of Central's common stock. This makes the Delaware and Hudson the largest individual stockholder, and usually well informed quarters in Wall street expressed the opinion that Loree, through close associates, had lined up substantially more of the road's 4,992,597 shares.

Thus the veteran railroader, after being blocked at almost every turn in a series of consolidation efforts in the past five years, has brought himself again to the forefront of railroad finance, in one of the most striking maneuvers since the days of such titans of railroading as Harriman and Hill.

Acquired Through Morgan.

Loree's announcement was made after a meeting of the D. & H. board, and confirmed rumors which had been current in Wall street for months. It had been repeatedly reported that Loree was actively accumulating the shares of this famous property, so long associated with the fortunes of Vanderbilt, Morgan and Baker.

The entrance of the later-day stormy petrel of railroading into Central was evidently welcomed by its bankers, for Loree said the shares had been acquired in the open market through J. P. Morgan & Co.

Loree's comment was brief. "This purchase," he said, "was made [by D. & H.] out of surplus funds and as an investment, feeling confident that with revived prosperity New York Central will be one of the first railroads to show a return of earning power and sound intrinsic value. The acqui-

[Continued on page 21, column 1.]

WHAT STOCKS DID

YESTERDAY'S AVERAGES.

	High.	Low.	Last.	Net chge.
25 railroads	22.53	21.52	22.25	+ .36
25 industrial	95.58	93.37	95.10	+1.14
50 stocks	59.03	57.44	58.67	+ .72
		High.	Low.	Close.
50 stocks 1 year ago		75.81	71.65	72.45
50 stocks 2 years ago		156.01	153.80	154.58

ISSUES TRADED.

	Wednesday.	Tuesday.
Advances	277	138
Declines	119	200
Unchanged	135	144
Total issues	531	482

MARKET LEADERS.

ADVANCES.

Al Chem & Dye	1½	Int Harvester	⅝
Am Can	1½	Kennecott	⅝
Am Tel & Tel	1¼	Ligg & My B	⅛
Atch T & S F	1½	Montgom Ward	⅛
Aviation Corp	⅛	Nat Dairy Fx	⅛
Canadian Pac	⅛	N Y Central	1
Case	⅝	Penn R R	1½
Chrysler	⅝	Sou Pac	⅝
Con Gas	1	Std Oil N J	⅛
Del Lack & W	⅝	Union Pac	1¼
Du Pont	⅛	Unit Aircraft	⅛
Gen Elec	⅝	U S Steel	⅜
Gen Mot	⅛	Woolworth	1

DECLINES.

Am Tob B	⅛	Del & Hudson	4⅝
Borden	⅛	Param-Pub	⅛

When tax-exempt securities are taxable

Many people believe that there will be no tax problem for their heirs if the estate consists of tax-exempt securities. This is not the case, for *all* securities, even those exempt from Federal income tax, are subject to Federal estate and State inheritance taxes.

Another common misconception is that moderate-sized estates are not affected by the Federal estate tax. Prior to June 6, 1932, there was no Federal estate tax on estates of $100,000 or less, but now all estates of $50,000 are subject to this tax. In Illinois, single bequests of over $20,000 (except certain bequests for charitable, religious, and educational purposes) are subject to the State inheritance tax.

The taxes involved in leaving property should be carefully investigated by everyone who is making a will. Much can be done during your lifetime to minimize the effect of these taxes on your estate. We shall be glad to discuss this important matter with you and your attorney at any time.

TRUST DEPARTMENT

Harris Trust and Savings Bank

Organized as N. W. Harris & Co. 1882 + Incorporated 1907

Harris Trust Building, Chicago

Telephone State 8200

STOCK LEADERS MOVE HIGHER; TRADE BRISKER

Several Bullish News Bits Help Buying Side.

BY FRED HARVEY.

[Chicago Tribune Press Service.]

New York, Jan. 25.—With a little better break in the news, the stock market stepped up a point or so to day. Such topgrade issues as American Can, Allied Chemical and Dye, American Telephone, Union Pacific, Consolidated Gas and the like featured the demand.

Business, likewise hit a somewhat faster pace, turnover going to around 700,000 shares as compared with yesterday's total of 490,000.

Rail Dividend Helps.

Announcement of the acquisition of a substantial position in the New York Central railroad by the Delaware and Hudson company, the resumption of dividend payments by the Pennsylvania and a further seasonal gain in steel operations were the chief items in the day's grist of bullish news.

With temporary receivers named in one of several suits against Radio-Keith-Orpheum, the stock of that company sold down to a new record low of 1⅛ in the early trading and succeeded in making up only a very small fraction in the afternoon. Paramount also hit a new low on a sale of 20,000 shares in the first hour or so of trading. This corporation has some bond interest charges to meet the first of next month. Warner Brothers was soft but Loews ran counter to the group trend for a small gain.

Follows Recent Rumors.

The Delaware and Hudson New York Central announcement, involving a deal of about $9,000,000, took the street by surprise despite the fact that rumors have been stirring for some time of impending changes in the lineup of the last named road's control.

Most railroad stocks shared liberally in the general rally, Central, Pennsylvania, Atchison, Lackawanna, New Haven, and Illinois Central moving up a point or more each along with Union Pacific. Delaware and Hudson was depressed by failure of its directors to act on the dividend due at this time and sold off some six points before it could find firm ground. The closing sale was at 47, which sent the issue into the overnight record with a net loss of 4⅝ points.

The better news from the steel producing centers lent strength to United States Steel shares, the common getting up nearly a point and the preferred more than 2 points. Reports that the directors of the corporation would order the regular quarterly payment on the preferred at their forthcoming meeting helped these shares. Bethlehem and other steel shares perked up with the leader.

BUTTER FUTURES EASIER

Butter futures eased slightly on the Chicago Mercantile exchange yesterday, closing ⅛@⅛c lower. Eggs were unchanged to ⅛c higher. Butter was higher early as a result of moderate support but pressure increased on the advance and the close was at the bottom. The Land o' Lakes report indicated production 7.8 per cent less than last year and the four markets stored 70,000 lbs less than last year, but favorable news had little influence. While egg receipts continued heavy the spot markets were in slightly better shape. This fact induced better support of the futures, holding the market firm at the close. Sales: Butter, 95 cars; eggs, 16 cars. Deliveries: Butter, 8 cars; eggs, 2 cars. Prices follow:

BUTTER.

Stor. stands.—	Open.	High.	Low.	Close.	Prev. close.
January	17½	17⅝	17⅝	17⅝	17½
February	17½	17⅝	17⅝	17⅝	17½
March	17½	17⅝	17⅝	17⅝	17⅝

EGGS.

Refg. stands.—	Open.	High.	Low.	Close.	Prev. close.
October	16½	16½	16½	16½	16½
Fresh graded firsts—					
January	13⅝	14	13⅝	14	13½
February	13⅝	13⅝	13⅝	13½	13⅝
March	12⅝	12⅝	12⅝	12⅝	12⅝
Stor. pkd. firsts—					
April	14⅝	14⅝	14⅝	14⅝	14⅝

WORLD'S WHEAT STOCKS

World's available supply of wheat, as compiled by the Daily Trade Bulletin, increased 66,839,000 bu in December, compared with a decrease of 3,714,000 bu in November and an increase of 66,588,000 bu last year. The gain during the last month was almost entirely in Australia. Details follow, last three ciphers omitted:

	Jan.1, '33.	Dec.1, '32.	Jan.1, '32.
Afloat	36,420	39,610	29,820
United Kgdm.	7,520	7,600	23,880
Argentina	9,552	6,613	6,982
Australia	83,000	7,000	80,000
United States	227,030	238,243	275,318
In bond	6,938	7,000	29,153
Canada	229,145	226,700	192,839
Totals, bu.	599,605	532,766	637,992

HIDE FUTURES

Speculative interest in futures on the New York Hide exchange was slow, with sales of 360,000 lbs. Prices were unchanged to 15 points lower. Closing bids: Old contracts—March, 4.60c. New contracts—March, 5.04c; June, 5.45c; September, 5.84c; December, 6.20c.

SUGAR.

NEW YORK, Jan. 25.—(AP)—SUGAR—Raw was quiet today and no fresh business came to light. Buyers as a rule showed no very keen interest, although it was believed they would still pay the last prices of 2.67c. Holders generally ask 2.70c. Early steadiness in futures failed to attract any increased demand and prices gave way under increased offerings with the market closing 1 to 3 points net lower. Steadiness of the spot market accounted for some early buying originating with commission houses, including some for European account. Refiners showed no more than passing interest in the spot market. Sales were 7,900 tons. Prices follow:

	Open.	High.	Low.	Close.	Prev. Close.
March	0.70	0.70	0.69	0.69	0.71
May	0.73	0.73	0.72	0.72	0.73
July	0.78	0.78	0.75	0.75	0.78
Sept.	0.81	0.81	0.79	0.79	0.81
Dec.	0.85	0.85	0.83	0.84	0.85
Jan.	0.84	0.84	0.84	0.84	0.85

Refined was unchanged at 3.90c for fine granulated with demand quiet.

LIVERPOOL COTTON.

LIVERPOOL, Jan. 25.—(AP)—COTTON—1,000 bales, American nil. Spot quiet; prices unchanged; quotations in pence: American strict good middling, 5.84d; good middling, 5.54d; strict middling, 5.29d; middling, 5.14d; strict low middling, 4.99d; low middling, 4.84d; strict good ordinary, 4.64d; good ordinary, 4.34d. Futures closed quiet and steady. January, 4.92d; March, 4.93d; May, 4.94d; July, 4.96d; October, 5.00d; December, 5.03d.

DRY GOODS.

NEW YORK, Jan. 25.—(AP)—Except for some quantity business on carded broadcloths cotton cloth markets held quiet and steady today. Rayons were in light demand. Silk mills found interest had developed in flat weaves. Woolens were quiet. Burlaps were steady.

RAW SILK.

NEW YORK, Jan. 25.—(AP)—SILK—Raw futures closed easier. Sales, 1,960 bales. March, $1.15; May, $1.14; July, $1.15. Open market quotations [sixty day basis]: Shanghai steam, extra B, $1.60; Canton, double extra A, 14-16s, $1.05; Japanese crack, double extra, $1.37.

NEW·YORK·STOCK·TRANSACTIONS

Wednesday, January 25, 1933.
Shares sold today....................750,843
Year ago....................1,287,342

Wednesday, January 25, 1933.
Total sales 1933 to date..........15,483,464
Total sales 1932 to date..........31,241,348

[The figures in brackets after name of stock are the present dividend rate.]

Prev. '32-'33 High.	Low	Div. yld. pct.	Bid.	Asked.	Description. div. rate, $s—	Sales.	High.	Low.	Close.	Net chge.
					A					
9⅛	1⅝	...	4⅝	4⅝	Adams Express	800	4⅝	4½	4⅝	....
30⅝	12	15.4	13	13⅝	Adams Millis [2]	200	13	12⅝	13	....
14	8½	...	8¼	8⅝	Addressograph	100	8⅝	8⅝	8⅝+	⅝
16½	4⅛	16.0	10	10¼	Affiliat Prod [1.60]	2,400	10¼	9½	10 +	⅝
64⅝	30⅞	4.9	61⅛	61⅝	Air Reduction [3]	1,700	62	61	61⅛+	⅝
16⅝	7⅝	5.0	12⅝	12⅝	Alaska Jun [.60]	3,000	12⅝	12⅝	12⅝—	⅛
3⅝	⅝	...	1⅛	1⅝	Alleghany	600	1⅝	1⅛	1⅛	....
8⅛	⅝	...	2	2⅛	Do pfd $30 w w	700	2½	2⅛	2⅛+	⅛
89⅝	42½	6.9	86⅝	87	Al Chem & Dye [6]	7,700	87⅛	85½	86⅝+	1⅝
121½	96⅝	5.8	121⅛	..	Do pfd [7]	100	121⅛	121½	121⅛	....
15⅝	4	...	7⅝	8	Allis Chalm Mfg	100	7⅛	7⅛	7⅛—	⅛
22⅝	12	10.0	20	20¼	Amerada [2]	200	20¼	20	20	....
15½	3½	...	9	9½	Am Ag Chem Del	300	9½	9¼	9½	....
22⅝	5	...	11⅝	12	Am Bank Note	100	11⅝	11⅝	11⅝+	⅝
17⅝	6½	6.0	10⅛	10⅝	Am Brk Shoe [.60]	700	11	10½	10½—	⅛
73⅝	29⅝	6.6	61¼	61⅝	*Amer Can [4]	15,900	61⅝	60	61⅝+	1¼
50	15	...	17½	19⅝	Am Car & Fdy pfd	300	18⅛	18	18⅛	....
40	18	7.5	40	40¼	Amer Chicle [3b]	900	40	39⅝	40 +	⅝
27	11	...	19⅝	20⅝	Amer Coml Alco	100	20	20	20 —	⅛
15⅝	2⅝	...	8½	9	American European	200	8⅝	8⅝	8⅝—	⅛
15	2	...	6⅝	7	Am & Foreign Pow	1,300	7	6⅝	7 +	⅛
38½	5	...	12	12½	Do $7 pfd	600	12	11	12 +	⅝
21⅛	2⅝	...	8	8⅝	Do 2d pfd	100	8	8	8	....
6⅛	1	...	3⅛	4	Am Hide & Leather	200	3⅛	3⅛	3⅛+	⅛
51⅝	25	11.3	36⅝	37¼	Am Home Pr [4.20]	300	37¼	37	37¼+	⅛
21⅝	3⅝	...	5½	6	American Ice	100	5½	5½	5½	....
12	2½	...	7⅝	7⅝	Am International	200	7⅝	7⅝	7⅝	....
32	6½	...	19⅛	21	Am Met 6% pfd	160	19⅛	19	19 —	1
33	14	7.5	18⅝	22	Am News [1.50]	20	20	20	20 —	1
17⅛	3	...	7⅝	7⅝	Am Power & Light	700	7⅝	7⅝	7⅝+	⅛
58	15¼	15.8	19⅝	20½	Do $6 pfd [3]	800	20	19	19½—	1
12⅛	3½	...	6⅝	6⅝	Am Rad Std San	3,100	6⅝	6½	6⅝+	⅛
18⅝	3	...	8⅝	9	Am Rolling Mills	600	9	8½	9 +	⅝
29⅛	13⅝	13.6	21⅝	22¼	Amer Saf Raz [3]	100	21⅝	21⅝	21⅝+	⅛
27⅛	5⅛	...	14	14¼	Am Smelting & Ref	3,800	14⅝	13⅝	14¼+	⅛
85	22	...	35⅝	35⅝	Do pfd	600	35⅝	34⅛	35⅝+	1⅝
55	15	...	26⅛	27	Do 2d pfd	300	26⅛	25	26⅛+	1⅝
36½	21⅝	9.3	34½	36	Amer Snuff [3.25b]	400	35	34⅛	35 +	1
15⅛	3	...	6½	7	Amer Steel Fndrs	1,000	7	6⅝	7	....
36⅝	20	7.1	34⅝	35	Am Stores [2.50b]	200	35	35	35	....
39⅛	13	7.7	25⅝	26	Am Sugar Ref [2]	600	25⅝	25	25⅝+	⅛
10⅛	2⅝	...	7⅛	7⅛	Am Sumat Tobacco	400	7⅝	7⅝	7⅝+	⅛
137⅝	70⅛	8.5	105⅝	105⅝	Am Tel & Tel [9]	9,100	106⅝	104¼	105⅝+	1⅛
86⅝	40½	7.9	62⅝	64	Amer Tobacco [5]	1,100	63⅛	62	63 —	⅝
89⅝	44	7.7	64⅝	65	Do B [5]	10,000	65½	63⅝	65 —	⅝
118⅝	95⅛	5.2	114	115	Do pfd [6]	200	115	115	115 —	1
25	4	...	7⅛	8	Am Type Fndrs	100	7⅛	7⅛	7⅛	....
34⅛	11	5.9	16⅝	17¼	Am Wat Wks [1]	1,100	17⅛	16⅝	16⅝+	⅛
31	11	7.1	13½	14⅛	Do ctfs [1]	1,300	14⅛	13⅝	14 +	⅝
39⅝	15½	...	24	25¼	Amer Woolen pfd	500	24⅝	23⅛	24⅝+	1⅛
19⅝	3	...	7⅝	8	Anaconda	3,700	8	7½	8 +	⅝
17⅛	5⅛	6.0	10⅛	10⅝	Anchor Cap [.60]	400	10⅛	10⅛	10⅛+	¼
2⅝	⅝	...	1⅛	1⅝	Armour Illinois A	400	1⅛	1⅛	1⅛	....
2	⅝	...	⅝	1	Do B	200	1	⅞	1 +	⅛
15⅝	3½	...	8⅝	10	Do pfd	200	8⅝	8⅝	8⅝—	1⅛
11	3	...	4½	4⅝	Assd Dry Gds	500	4⅛	4⅝	4½+	⅛
16⅝	6⅝	6.7	14⅝	15⅛	Assd Oil [1]	10	14⅝	14⅝	14⅝	....
94	17⅛	...	43¼	43⅝	Atch T & S F	6,200	43⅝	41⅝	43⅝+	1⅛
44	9⅝	...	20	22⅛	Atl Cst Line	1,500	21⅛	20	21⅛+	⅝
15⅛	5⅝	...	5⅝	11	Atl G & W 1st pfd	1,000	5⅝	5⅝	5⅝—	⅛
21⅛	8⅝	6.3	16	16¼	Atl Refin [1]	1,100	16⅛	15⅝	16⅛+	⅝
25⅛	7	...	10	11	Atlas Pow	100	10⅛	10⅛	10⅛—	⅛
79⅛	45½	9.4	64	65	Do pfd	60	64⅝	63	64 +	2⅛
151⅝	28⅝	8.5	47	47⅛	Auburn Auto [4a]	2,900	48⅛	46	47⅛+	⅛
8⅛	1⅝	...	7⅛	7⅛	Aviation Corp	5,900	7⅝	7⅛	7⅛+	⅛
					B					
18	2	...	4⅝	5	Baldwin Loc	400	5	4⅝	5 +	⅛
21⅝	3⅝	...	9⅝	9⅝	Balt & Ohio	700	9⅝	9¼	9⅝+	⅝
41⅛	6	...	12	12½	Do pfd	200	12	11⅛	12 +	⅝
35⅝	9⅛	8.3	24	25	Bang & Ar [2]	100	24⅛	24⅛	24⅛+	1
7	3⅝	...	3⅝	3⅝	Barnsdall	300	3⅝	3⅝	3⅝	....
43⅛	10	...	10⅛	10⅝	Beatrice Cr	300	10	10	10	....
95	56	12.5	56	59	Do pfd [7]	100	56	56	56 —	1½
8⅝	2⅝	...	4	4½	Belding-Hem	200	4	4	4	....
65⅛	57⅛	6.5	63⅛	64	BelgNR ptc p[4.09]	100	63⅛	63⅛	63⅛+	⅛
18⅝	4⅛	...	9⅝	10⅛	Bendix Aviat	1,100	10	9⅝	9⅝+	⅛
24⅛	5⅛	...	9½	9⅝	Best & Co	100	9⅝	9⅝	9⅝+	⅝
29⅝	7⅛	...	15⅛	15⅝	Bethlehem Stl	1,600	15⅝	15	15⅝+	⅝
74	16⅛	...	32⅛	33⅛	Do pfd	500	32⅝	32⅝	32⅝+	⅝
10	3⅝	...	5⅛	5⅝	Blaw-Knox	200	5⅛	5⅛	5⅛+	⅛
61	49	13.2	51⅝	60	†Bloomingd pfd [7]	50	53	53	53 +	5⅝
22⅛	4⅝	...	13⅛	13⅝	Bohn Alum	200	13⅛	13⅛	13⅛+	⅛
43⅛	20	9.1	21⅛	21⅝	Borden [2]	11,600	22⅛	21⅝	22 —	⅝
14⅛	3⅝	...	8⅝	8⅝	Borg-Warner	300	8⅝	8⅝	8⅝+	⅛
11⅝	2⅝	...	4⅝	4⅝	Briggs Mfg	700	4⅝	4⅛	4⅝+	⅛
50⅛	11⅛	...	28⅛	28⅝	Bklyn-Man T	1,500	28⅝	27⅝	28⅛+	⅛
89⅛	46	6.3	80	81	Bklyn Un Gas [5]	100	80⅛	80⅛	80⅛+	1
14	3½	...	4	6⅛	Budd Mfg pfd	20	4	4	4 +	⅛
4⅛	1⅝	...	1⅝	2	Budd Wheel	200	2	2	2 +	⅛
13⅛	6⅛	5.0	7⅝	7⅝	Burr Ad Mach[.40]	2,100	7⅝	7½	7⅝+	1
85	12⅛	36.8	19	20	Bush T Bldg pf [7]	10	19	19	19 —	1
2	⅛	...	⅛	⅝	Butte Cop & Z	200	⅛	⅛	⅛—	⅛
24⅝	7	...	13⅛	13⅝	Byers Co	400	13⅝	13	13⅝+	⅛
					C					
19	4⅛	...	9	9⅛	Cal Pack	200	9⅛	9⅛	9⅛+	⅛
1⅛	⅛	...	⅛	⅝	Callahan Z-Ld	100	⅛	⅛	⅛—	⅛
7⅛	1½	...	2⅛	2½	Calumet & Hec	100	2½	2½	2½	....
9⅝	2⅝	...	2⅝	4⅝	Campbell Wy	100	3⅛	3⅛	3⅛+	⅛
15	6	11.1	9⅝	9⅝	Canada D G Ale [1]	800	9⅝	9⅝	9⅝+	⅛
20⅝	7⅝	...	12⅛	12⅝	Canad Pac	5,600	12⅝	12⅛	12⅝+	⅛
23⅝	10⅛	6.7	15⅛	15⅝	Cannon Mills [1]	100	15⅛	15⅛	15⅛	....
65⅝	16⅝	...	46⅝	46⅝	Case J I	15,200	47⅝	45	46⅝+	⅝
75	30	12.7	54⅝	55	Do pfd [7]	430	55	54	55 —	1
15	4⅝	6.2	7⅝	8	Caterpil Tract [.50]	100	7⅝	7⅝	7⅝+	⅛
20⅝	7⅝	9.4	16	16⅛	Cent Aguirre [1.50]	200	16⅛	16⅛	16⅛	....
15⅛	3⅛	...	7⅝	8⅛	Cerro de Pas	2,000	8⅛	7⅝	8⅛+	⅛
30⅛	16⅛	...	19⅝	20⅛	Checker Cab	200	19⅝	19⅝	19⅝—	1⅛
31⅛	9⅝	8.9	28⅛	28⅝	Ches & Ohio [2.50]	4,200	28⅝	27⅝	28⅛+	⅝
20⅝	4⅛	12.5	15⅝	16⅛	Ches Corp [2]	300	16	16	16 +	⅝
5	⅝	...	⅝	1	Chi & E Ill pfd	100	1	1	1	....
14⅛	2	...	4⅛	4⅝	Chi & N W	2,900	4⅝	4⅛	4⅝+	⅛
31	4	...	6⅝	8	Do pfd	200	7⅛	6⅝	7⅛+	⅛
15⅛	2⅛	...	7⅛	7⅝	Chi Gt W pfd	300	7⅛	7⅛	7⅛+	⅛
4⅛	⅛	...	1⅝	2	Chi M St P & P	300	2	1⅝	2	....
8	1⅛	...	2⅝	2⅝	Do pfd	700	2⅝	2⅝	2⅝—	⅛
16⅝	1½	...	4⅛	5	Chi Rk Is & P	200	4⅝	4⅝	4⅝	....
24⅛	2	...	5	6	Do 6% pfd	100	5	5	5	....
27⅛	3⅛	...	5⅝	7	Do 7% pfd	300	5⅝	5⅝	5⅝—	⅝
3	2	...	2⅛	...	C St P M & O pf	30	2⅛	2⅛	2⅛	....
8	1⅛	...	3½	4	Childs Co	100	3⅝	3⅝	3⅝	....
21⅝	5	8.1	14	14⅛	Chrysler [1]	6,800	14⅛	13⅝	14⅛+	⅝
28⅛	11	16.7	12	12⅝	City Ice & F [2]	100	12⅛	12⅛	12⅛—	⅛
68	43⅝	12.7	50⅝	51	Do pfd [6.50]	100	51	51	51 +	⅝
120	68⅛	8.6	80⅝	81	Coca Cola [7]	700	81⅛	80⅝	81⅛+	1
50	41⅝	6.7	45⅛	45⅝	Do A [3]	200	45⅛	45⅛	45⅛	....
31⅛	10⅛	8.3	12	12⅝	Colgate-Palm [1]	300	12⅝	12⅛	12⅝+	⅛
95	5	7.4	79⅝	81	Do pfd [6]	200	81	81	81	....
10⅝	2⅝	...	4	4⅝	Coll & Aik	100	4⅛	4⅛	4⅛+	⅛
30	8	...	13⅛	15	Col & Sou 1st pfd	20	15	15	15	....
14⅝	2⅝	...	6⅝	7	Col Fuel & Ir	100	6⅝	6⅝	6⅝	....
21	4⅛	6.3	15⅝	16	Colum G & El [1f]	4,900	16⅛	15⅝	16 +	⅝
14⅛	4⅛	...	10	10⅛	Colum Pict ctv	500	10⅛	9⅝	10⅛+	⅝
41⅝	13⅛	5.7	34⅝	34⅝	Colum Carb [2]	2,800	35	33⅝	34⅝+	1⅛
11	3⅛	...	5	5⅝	Coml Credit	500	5⅛	5⅛	5⅛+	⅛
27⅛	10	9.5	21	22	Coml Invest Tr [2]	500	21⅛	21	21⅛+	⅛
88⅛	55⅛	6.7	89	91	Do cv pfd [6h]	100	88⅛	88⅛	88⅛+	⅛
13⅛	3⅛	5.0	11⅛	11⅝	Coml Solv [.60]	2,200	11⅝	11⅛	11⅝+	⅛
5⅛	1⅛	...	2⅛	2⅝	Comwlth & Sou	4,500	2⅛	2⅛	2⅛	....
68½	27⅛	13.0	45⅛	46⅛	Do pfd [6]	400	46	45⅛	46 —	⅛
12⅛	6½	7.5	8	8⅛	Congoleum-N [.60]	500	8	7⅝	7⅝—	⅛
60	17	14.4	44½	45	CCig pr p ww [6½]	120	45	45	45 —	1
5⅝	1	...	3½	3⅝	Con Film	400	3⅝	3½	3½—	⅝
11⅛	2⅝	...	10⅝	11	Do pfd	1,500	11⅝	10⅝	11 —	⅝
68⅝	31½	6.8	59⅝	59½	Con Gas [4]	10,600	60	58⅝	59½+	1
99⅝	72½	5.1	97⅝	98⅛	Do pfd [5]	1,100	98⅛	97⅝	98 +	¼
10⅞	4	12.5	4¼	4½	Con Laund [.50]	100	4½	4½	4½—	⅛
9	4	...	5⅛	5⅝	Cons Oil	3,000	5⅝	5⅛	5⅝	....
1⅝	⅛	...	⅛	⅝	Con Text	400	⅛	⅛	⅛	....
8	2⅝	...	4⅛	4⅝	Cont Bak A	200	4½	4⅛	4⅛	....
1⅝	⅛	...	⅛	⅝	Do B	800	⅝	⅝	⅝	....
42½	17⅝	4.8	41½	41⅝	Cont Can [2]	3,300	41⅞	41⅛	41⅝+	½
25⅝	6⅝	7.5	16	16⅛	Cont Ins [1.20]	400	16¼	15⅝	16⅛+	½
3⅝	⅝	...	2	2⅛	Cont Mot	200	2	2	2 —	⅛
9⅝	3⅝	...	5⅝	5⅝	Cont Oil Del	300	5⅝	5⅝	5⅝	....
56⅝	24⅝	5.4	55½	55⅝	Corn Prod [3]	2,300	55⅝	55	55⅝+	⅝
7⅝	1½	...	3⅝	4	Coty	600	4	4	4	....
28⅛	13½	8.0	28⅛	28½	Cr of Wh [2.25b]	1,400	28½	27⅝	28⅛+	⅝
23⅝	7⅝	...	16⅝	17⅛	Crown Cork	100	17⅛	17⅛	17⅛	....
30½	17⅝	10.4	25	25⅝	Do pfd [2.70]	100	25⅝	25⅝	25⅝—	1⅝
49⅝	14	...	20	21	Crucible Stl pfd	90	21	20	21	....
35½	20	11.9	21½	22½	Cudahy Pk [2.50]	100	21⅛	21⅛	21⅛—	⅛
31	7	...	9⅝	10⅛	Curtis Pub	100	10	10	10 —	1
86	37⅝	16.3	42	44	Do pfd [7]	200	43	42⅛	42⅛	....
3⅛	⅝	...	2	2⅛	Curtiss-Wright	700	2⅛	2	2 —	⅛
4⅝	1½	...	3⅛	3½	Do A	200	3⅝	3⅝	3⅝+	⅛
12	3½	...	5⅝	10	Cutler Ham	100	5⅛	5⅛	5⅛	....
					D					
7⅝	2⅛	20.0	2⅝	3⅝	Davega Strs [.60]	400	3⅛	3⅛	3⅛	....
2⅝	1	...	2⅝	3	Debenhams Sec	10	2⅝	2⅝	2⅝	....
92½	32	...	46½	47	Del & Hud	5,400	50½	45½	47 —	4⅝
45⅝	8½	...	25	25¼	Del Lack & W	5,800	25½	24¼	25⅛+	⅝
19¼	12	5.3	18⅝	18⅞	Diamond Mat [1]	700	18⅞	18⅝	18⅞+	¼
13⅝	7⅝	9.3	13⅝	13⅛	Dome Min [1.30b]	1,600	13⅛	13⅛	13⅝+	¼
18⅝	5	5.8	13	13¼	Douglas Airc [.75]	3,000	13¼	12⅝	13 +	⅝
57	23	11.1	36	36⅝	Drug Inc [4]	3,700	36⅝	35½	36¼+	⅝
59⅝	22	5.0	39⅝	40	Du Pont de N [2]	7,000	40⅛	39¼	40 +	⅞
106	80⅝	5.8	102	103⅝	Do deb [6]	200	103	103	103 —	½
					E					
87⅝	35¼	5.1	59⅛	59½	Eastman Kod [3]	3,200	60	57⅝	59¼+	½
4	⅝	...	1⅝	1⅝	El & Mus	600	1⅝	1⅝	1⅝	....
32⅝	8½	6.3	19	19⅛	El Auto L [1.20]	900	19	18⅝	19 +	¼
100¼	61	8.0	87⅝	90	Do pfd [7]	90	87⅝	87⅝	87⅝	....
16	2⅝	...	6⅝	6½	El Pow & Lt	2,700	6⅝	6⅛	6⅝+	⅝
55½	8⅝	13.3	14¼	15¼	Do $6 pfd [2]	200	15	15	15	....
64	10⅝	14.6	15⅝	17	Do pfd [2.33 1-3]	300	16	15⅝	15⅝—	⅝
33¼	12⅝	8.3	24	24⅝	El Stor Bat [2]	300	24⅝	24	24⅝—	⅛
19	10	15.0	10⅝	10½	Eqt Offi Bldg [1.50]	100	10½	10½	10½—	½
10½	2	...	4⅛	5	Erie 2d pfd	100	4⅝	4⅝	4⅝+	⅝
					F					
64	30	12.0	49⅝	50	Fed L&T pfd [6]	10	49⅝	49⅝	49⅝+	7⅝
2⅝	½	...	⅝	1⅛	Fed Screw	100	⅞	⅞	⅞—	⅛
10⅝	2⅛	...	2⅞	3	Fed W Svc A	400	3	3	3 +	¼
27⅝	6	7.1	16⅝	17	Fid P Fi In [1.20]	800	16⅞	16	16⅞+	⅝
18⅝	10½	7.7	12⅝	13	Firestone T&R [1]	300	12⅝	12⅝	12⅝—	⅛
56	35	4.7	52½	53	First Nat St [2.50]	300	52⅝	52¼	52⅝	....
15⅝	3	...	8	9	Foster Wheel	200	8⅝	8	8	....
22⅝	10¼	6.1	19	19⅝	Fourth N In[1.15e]	100	19⅝	19½	19½+	⅛
5⅝	1	...	1⅝	2	Fox Film A	100	1⅝	1⅝	1⅝	....
72½	12	58.1	12	14	Frank Sim pfd [7]	10	12	12	12	....
28⅝	10	8.3	23⅝	24	Freeport Tex [2]	900	24	23⅝	23⅞+	⅝
					G					
17½	5⅛	...	6⅝	7	Gamewell	60	6⅝	6⅝	6⅝	....
5⅛	½	...	3⅛	3⅝	Gen Am Inv	100	3½	3½	3½+	⅛
35⅝	9½	5.6	18	18¼	Gen Am Tank [1]	2,300	18⅝	17⅞	18¼+	⅝
19⅝	10½	14.3	13⅝	13⅞	Gen Bak [2]	400	14	13⅝	13⅝+	⅛
38⅝	20	12.9	31	33	Gen Cigar [4]	200	31½	31¼	31½	....
112	75	6.3	106	....	Do pfd [7]	370	112	110	112 +	5
26⅛	8½	2.7	15¼	15⅝	Gen Elec [.40]	8,100	15⅝	14⅞	15¼+	⅝
12	10⅝	5.0	11⅝	11⅞	Do spl [.60]	200	11⅞	11⅞	11⅞	....
40½	19⅝	8.0	24⅝	24⅞	Gen Foods [2]	2,200	24⅝	24⅛	24⅝+	¼
2⅝	⅝	...	1⅛	1⅝	Gen G & El A	2,000	1⅝	1⅛	1⅛+	⅛
24⅝	3	75.0	7	10	Do cv pfd [6d]	100	7⅝	7⅝	7⅝+	⅝
30	5⅛	58.1	10	13	Do $7 pfd A [7d]	20	12	12	12 —	⅝
48½	28	7.5	40	40¼	Gen Mills [3]	300	40¼	40	40¼+	¼
24⅝	7⅝	7.1	13⅞	14	Gen Mot [1]	6,700	14	13⅝	13⅞+	¼
87⅝	56⅝	6.7	74⅛	74⅝	Do pfd [5]	100	74⅝	74⅝	74⅝—	¼
60	27½	16.7	32⅝	36	G Pr Inkpfdww[6]	40	36	36	36 +	1
7⅛	1	...	3	3⅛	Gen Pub Svc	100	3	3	3 —	⅛
28⅝	6⅛	5.9	17⅛	17⅝	Gen Ry Sig [1]	100	17⅛	17⅛	17⅛	....
2⅛	⅛	...	½	⅝	Gen Real & Ut	100	⅝	⅝	⅝+	⅛
16⅝	5	...	6	8⅝	Do pfd	200	7	7	7 +	1½
15⅝	1⅝	...	4½	6	Gen Refract	100	4½	4½	4½+	⅛
24¼	10⅝	5.6	17⅝	18	Gillette [1]	3,000	18⅛	17⅝	17⅝+	⅛
75	45	6.9	72⅝	73	Do pfd [5]	600	73	72⅝	73 +	⅛
3⅝	⅛	...	1⅛	1½	Gimbel Bros	600	1⅝	1⅛	1⅝+	⅛
10⅝	3½	...	5⅝	5⅛	Glidden Co	100	5⅝	5⅝	5⅝+	⅛
8	2⅝	...	4⅛	4½	Gobel	100	4⅝	4⅝	4⅝	....
20⅝	8⅛	8.0	14⅝	15¼	Gold Dust [1.20]	1,100	15	14½	15 +	⅝
103	70	5.9	100½	103	Do pfd [6]	100	101	101	101 —	2
12⅝	2⅛	...	5	5⅛	Goodrich	100	5	5	5 +	⅛
33⅝	7	...	14⅝	15	Do pfd	100	14⅝	14⅝	14⅝+	⅛
29⅝	5½	...	16¼	16⅝	Goodyear T & R	4,000	16⅝	15⅝	16½+	⅞
69½	19⅝	16.3	43	44½	Goody T 1 pfd [7]	400	43	42	43 +	⅛
30⅝	7⅛	...	12	12⅝	Goth Silk H	100	12	12	12 —	⅝
4⅝	1	...	1⅛	2	Graham Paige	200	1⅛	1⅛	1⅛—	⅛
30¼	14½	5.3	19	19⅝	Grant W T [1]	300	19⅝	19	19¼+	⅛
25	5½	...	10	10¼	Gt Nor Ry pfd	2,900	10⅛	9⅝	10⅛+	⅝
12	3⅛	...	7½	7⅝	Gt West Sugar	200	7½	7⅛	7½	....
83	48	9.5	74	75	Do pfd [7]	60	74	74	74	....
2⅝	⅝	...	1	1⅛	Grigsby-Grun	300	1⅛	1	1 —	⅛
21⅛	2½	...	9⅝	10	Gulf Sta Stl	100	9⅝	9⅝	9⅝+	⅛
					H					
4⅛	⅝	...	1⅝	1⅞	Hahn Dept Strs	800	1⅝	1⅝	1⅝+	⅛
81⅝	50	10.0	71	71½	Helme G W [7b]	100	70½	70½	70½—	½
8⅛	4⅝	...	3	6	Hercules Mot	100	5⅛	5⅛	5⅛—	⅛
20⅝	13⅞	8.8	16⅝	17	Hercules Po [1.50]	200	16⅞	16⅞	16⅞+	⅝
83	43½	9.6	52⅛	53⅛	*Hershey Choc [5]	200	52⅝	52½	52½+	1¼
83	57	6.5	77½	79⅝	*Do cv pfd [5b]	100	77½	77½	77½—	⅝
12½	3⅛	...	4⅝	5	Holland F	100	4⅝	4⅝	4⅝+	⅝
163	110	5.8	152½	155	Homestake M [9]	200	155	155	155	....
4½	1	...	2	2⅛	Houd-Her B	100	2	2	2	....
57⅛	42¼	8.4	50¼	51⅛	Hshld F pfd [4.20]	100	50⅝	50⅝	50⅝+	⅛
28¼	8⅝	...	13⅝	14⅝	Houston Oil	100	13½	13½	13½+	⅛
5⅝	1⅝	...	2⅝	3	Do new	100	2⅝	2⅝	2⅝—	⅛
16½	4⅝	5.0	7½	7⅝	Howe Sound [.40]	400	7⅝	7½	7⅝+	⅝
11⅝	2⅛	...	4½	4⅝	Hudson Mot	100	4⅝	4⅝	4⅝	....
5⅝	1½	...	2⅝	2⅝	Hupp Mot	100	2⅝	2⅝	2⅝+	⅛
					I					
24⅞	4⅝	...	13½	13⅝	Illinois Cent	3,300	13⅝	12⅝	13⅝+	1¼
2⅝	1	...	1⅝	2	Ind Refin	300	1⅝	1⅝	1⅝	....
40	7½	6.7	29⅝	30½	Indust Ray [2]	400	30	29½	30 +	1
44⅞	14⅝	7.7	25⅝	26¼	Inger Rand [2]	2,500	26¼	24	25⅝+	1½
7⅝	⅝	...	2½	2⅝	Inspirat Cop	100	2½	2½	2½	....
8½	3¼	5.0	3½	3⅝	Insuransh Del [.15]	500	3⅝	3½	3½—	¼
14⅝	2⅛	...	4½	4⅝	Interb Rap T	100	4½	4½	4½	....
3⅛	⅛	...	1⅛	1⅝	Intercon Rub	100	1⅝	1⅝	1⅝+	⅛
117	52½	6.4	93	94	Int Bus Mach [6]	1,000	93½	92	93⅝+	2
5½	1⅛	6.7	3½	3⅝	Int Carriers [.20]	500	3½	3½	3½	....
34¼	10⅝	5.5	22⅝	22½	Int Harvest [1.20]	7,200	22⅝	21⅝	22⅝+	⅝
12½	3½	...	7⅝	8	Int Nick Can	1,900	8⅛	7⅝	8	....
12	1⅝	...	4½	4⅝	Int Pap 7% pfd	20	4⅝	4⅝	4⅝+	⅝
12⅝	1⅝	...	3⅛	4	Do pfd	100	3⅝	3⅝	3½—	⅝
8⅝	3	...	3⅝	4	Int Print Ink	100	4	4	4 —	⅛
11½	3⅛	...	5⅛	8	Int Ry C Am pfd	20	6	6	6	....
44⅝	20¼	7.4	26⅞	27	Int Shoe [2]	100	27	27	27	....
26	7½	...	12⅝	14	Int Silver	100	14	14	14 +	⅝
65	26	10.3	38	39	Do pfd [4]	40	39	39	39 —	1
15⅝	2⅝	...	7⅛	7½	Int Tel & Tel	5,300	7⅝	7⅛	7⅝+	¼
20⅝	10¼	15.4	13	13⅛	Island Crk C [2]	700	13⅝	13½	13½—	⅛
					J					
33⅝	10	...	21¼	21⅛	Johns-Manville	1,900	21⅞	20½	21⅝+	1⅛
84	30	2.4	41	41⅝	Jones & L Stl pf[1]	280	45½	41½	41½—	4½
					K					
113	90½	5.5	107¼	112½	K C Pow pfd B[6]	10	110	110	110	....
25¼	5	15.4	13	13⅞	K C Sou pfd [2]	100	13⅝	13¼	13¼—	⅜
10⅝	2⅝	...	4⅞	5	Kelvinator	200	5	4⅞	4⅞—	½
19¼	4⅝	...	9⅝	9⅞	Kennecott	7,700	9¾	9½	9⅝+	⅝
19½	6½	...	9½	14	Kimberly-Cl	100	10	10	10 +	1¾
19	6⅝	11.1	9	9¼	Kresge S S [1]	1,700	9¼	8⅞	9 +	⅝
37	18	3.6	28	28¾	Kress S H [1a]	200	28⅝	28½	28½	....
9⅛	1-32	...	⅛	⅛	Kreug & Toll	12,500	⅛	⅛	⅛	....
18¾	10	5.6	17⅞	18	Kroger Groc [1]	3,300	18⅛	17½	18 +	⅝
					L					
56⅝	25	13.3	30¼	30⅛	Lambert [4]	1,200	30⅝	30⅜	30½—	⅜
8½	1⅝	...	5⅝	5⅞	Lee Rub & T	100	5⅝	5⅝	5⅝	....
4⅝	1	...	1¼	1⅝	Lehigh Val C	100	1¼	1¼	1¼	....
29¼	5	...	12¼	12⅝	Leh Val R R	1,300	12⅝	11½	12⅝+	⅝
51⅛	30½	5.3	45⅝	45⅞	Lehman Corp [2.40]	600	45⅝	45	45¼+	½
24¼	6	11.1	18½	18⅝	Lehn & Fink [2]	300	18½	18	18½+	1
9⅝	3⅝	...	6	6½	Libbey O Ford Gl	200	6½	6½	6½—	½
65½	32¼	8.1	62	62¼	Ligg & Myers [5b]	500	62	61½	62 +	½
67¼	34¼	7.9	63	63¼	Do B [5b]	7,200	63⅝	62¼	63⅝+	¼
37⅝	13¼	17.7	16⅝	17	Loew's [3]	3,700	17¼	16⅜	17 +	¼
5	1⅝	...	2⅞	3	Loft	500	3	2⅞	3 +	⅛
36⅝	16⅝	8.0	25	25½	Loose W Bis [2]	200	25	25	25	....
18⅝	9	9.2	13¼	13⅝	Lorillard P [1.20]	2,000	13⅝	13¼	13¼+	⅛
108½	73⅝	7.1	96	100	Do pfd [7]	200	98	97	98 +	3
38⅝	7⅝	...	25	25½	Louis & Nash	1,200	25⅝	23⅝	25⅝+	1
					M					
15¼	9¼	10.0	10⅛	10⅝	MacA & Forb [1]	100	10⅛	10⅛	10⅛+	⅝
28⅝	10	5.5	18⅝	18¾	Mack Trucks [1]	200	18⅝	18⅝	18⅝—	⅛
60⅛	17	6.7	30¼	30½	Macy R H [2]	1,000	30¼	29⅝	30¼+	¼
4½	1⅝	...	1⅛	1⅝	Mad Sq Gar	400	1⅛	1⅛	1⅛	....
13⅝	4½	6.2	7½	7⅝	Magma Cop [.50]	200	7⅝	7⅝	7⅝	....
10¼	4	...	4	5⅝	Mallinson pfd	10	4	4	4 —	⅛
4⅝	1	...	1⅛	3	Mandel Bros	50	2⅞	2⅞	2⅞+	½
20⅝	4	...	6⅞	7¼	Manh Ry Mod gtd	500	7¼	7	7 —	¾
14⅝	6½	7.3	10⅝	11	Marine Midl [.80]	1,100	10⅝	10⅝	10⅝+	⅝
2⅝	⅝	...	1	7⅝	Mkt St Ry pfd	20	1	1	1	....
13⅝	3	...	4⅝	4⅞	Marsh Field	1,000	4⅝	4½	4⅝—	⅛
20⅝	9	8.8	17⅛	17⅝	Math Alkali [1.50]	600	17⅛	16⅝	17⅛+	½
105	89⅝	6.9	100½	101	Do pfd [7]	20	101	101	101	....
20	9½	7.7	13⅝	13½	May Dept Strs	200	13¼	13¼	13⅝+	⅛
21	10	11.8	17⅛	17¼	McCall [2]	400	17¼	17	17¼+	¼
16	1	...	1⅛	1⅛	McCrory Stores	800	1⅝	1¼	1½—	¼
21⅝	13	5.8	20	20¼	McIntyreP[1.12½b]	1,900	20¼	19⅝	20 +	¼
62¼	28	7.8	51¼	51½	McKeesport T [4]	1,400	51½	50½	51¼+	1½
4	⅝	...	⅝	⅞	McLellan Strs	100	⅝	⅝	⅝	....
36	2½	...	2⅝	4⅝	Do pfd	10	3⅛	3⅛	3⅛	....
5	1	...	2	2⅛	Mengel	200	2⅛	2⅛	2⅛—	⅛
22¼	14	9.9	19	20	Met Gold pf [1.89]	100	19	19	19	....
6⅝	1⅝	...	2⅛	2⅝	Miami Cop	100	2½	2½	2½—	¼
8⅝	3⅝	...	4⅝	4⅞	Mid Cont Pet	1,600	4⅞	4⅝	4⅝	....
12⅝	2	...	5¾	6½	Midland Stl	100	6	6	6 —	½
6	⅝	...	1½	2	MStP&SSM pfd	200	1½	1½	1½+	⅛
20½	5	80.0	5½	7¼	Do L L [4]	10	5¼	5¼	5¼—	2¾
13	1⅝	...	6⅞	7	Mo Kan T	300	7	6⅝	7 +	¼
24	3⅝	...	14⅝	15¼	Do pfd	100	14	14	14 —	¼
11	1⅝	...	2⅝	3¼	Mo Pac	300	3	2⅞	3	....
26	2⅛	...	4⅝	4⅞	Do pfd	2,000	4⅞	4⅝	4⅝	....
31	13⅝	4.2	29¼	30¼	Mons Chem [1.25]	400	30	29⅝	30 +	⅛
16½	3½	...	13⅝	14⅛	Mont Ward	9,600	14⅛	13⅝	13⅞+	½
29⅝	7⅝	...	12	13	Motor Prod	100	13	13	13	....
19	7⅛	12.5	6½	8½	Myers & Bro [1]	100	8	8	8	....
					N					
19⅝	8	6.7	14½	14⅝	Nash Mot [1]	2,600	14⅝	14	14⅝+	⅝
5⅛	1⅛	...	2½	2⅝	Nat Acme	200	2½	2½	2½	....
46⅝	20¼	7.2	39	39⅝	Nat Biscuit [2.80]	7,300	39¼	38⅝	39 +	1¼
142¼	101	5.2	132	136	Do pfd [7]	700	137½	136	136 —	½
18⅝	6¼	...	7½	7⅝	Nat Cash R A	1,300	7⅝	7½	7⅝+	¼
31⅝	14¼	13.3	15	15⅛	Nat Dairy Pr [2]	13,000	15⅝	14⅝	15¼+	½
27¼	13	...	17¼	17⅝	Nat Distill	200	17⅝	17⅝	17⅝—	½
125	87	6.5	106	107¼	Nat Lead pf A [7]	100	107	106	107 +	1⅝
20⅝	6⅝	7.1	13⅝	14	Nat Pw & Lt [1]	4,300	14	13⅝	14 +	⅝
33⅝	13½	2.5	20¼	21	Nat Stl [.50]	300	20½	20¼	20¼—	¼
13	3½	...	6	6½	Nat Supply	100	6	6	6 +	⅛
36⅝	8⅝	...	18⅝	18⅝	N Y Central	12,100	19	18	18⅝+	1
9⅝	1⅝	...	2½	3	N Y C & St L	900	3	2⅛	2½—	⅛
15⅝	2	...	4¼	4⅝	Do pfd	200	4½	4¼	4½+	⅛
3⅝	⅛	...	⅝	⅞	N Y Investors	300	⅝	⅝	⅝—	⅛
31⅝	6	...	15	15½	N Y N H & H	2,700	15⅝	14½	15½+	1
78⅝	12	...	25½	27	Do pfd	300	26½	26	26½+	1
15⅝	3⅝	...	10½	10⅝	N Y Ont & W	5,200	10⅝	9⅝	10⅝+	⅝
101	70	6.3	95	96	N Y Stm 6% p[6]	20	96	96	96 —	1
21⅝	10⅝	5.8	18⅝	19	Noranda M [1.10e]	1,700	19⅛	18⅝	19 —	⅛
135	57	6.6	123	124	Norf & W [8]	400	121½	121	121½—	1
7⅛	1⅝	...	5⅝	6	No Am Aviatn	700	5⅞	5⅝	5⅝+	⅛
43¼	13⅝	...	28	28¼	No Am [10%f]	5,500	28½	27⅝	28¼+	¼
48	25½	6.7	43½	45½	Do pfd [3]	200	45	45	45 —	⅝
25⅝	5½	...	15	15¼	No Pac	2,500	15⅛	14	15 +	⅛
2½	⅝	...	1⅝	1⅞	Norwalk T & R	100	1⅞	1⅞	1⅞+	¼
					O					
11	5	8.3	6¼	6⅝	Ohio Oil [.50e]	900	6⅝	6¼	6¼—	⅛
4⅝	1½	...	1⅝	2¼	Omnibus	100	2	2	2 —	⅛
15	3⅛	...	3⅝	4½	Orpheum pfd	10	4½	4½	4½—	⅝
22½	9	8.3	11½	12	Otis Elev [1]	2,400	12¼	12	12	....
9¼	1¼	...	3⅛	4	Otis Steel	200	3⅞	3⅝	3⅝—	⅛
20⅝	3½	...	8⅝	9	Do pr pfd	40	8½	8½	8½+	⅛
42¼	12	5.6	35½	36	Owens Ill Gl [2]	200	35⅝	35	35⅝+	½
					P					
3⅛	1	...	1	2	Pac Coast	40	1	1	1 —	⅛
37	16⅝	6.7	29⅝	30¼	Pac G & E [2]	600	30	29½	30 +	¼
47½	20⅝	7.9	38¼	38½	Pac Ltg [3]	1,500	39¼	38½	38½—	½
5¼	1½	...	2⅝	2½	Packard Mot	1,300	2½	2⅝	2⅝+	⅛
11⅝	1¼	...	1¼	1⅝	Param Publix	74,200	1⅝	1¼	1⅛—	⅛
2	⅝	...	1	1¼	Park Utah	700	1¼	1	1⅛	....
1⅛	⅛	...	⅝	½	Pathe Exch	900	½	⅜	⅜—	⅛
5⅝	1⅛	...	1¼	1⅝	Do A	1,100	1⅝	1¼	1¼—	⅜
32⅝	16	6.7	29⅝	30½	Penick & Ford[2b]	800	30½	29⅝	30½+	¼
34½	13	6.7	27¼	27½	Penney J C [1.80]	3,400	27⅝	26⅝	27⅝+	⅝
102½	60	5.9	100½	102	Do pfd [6]	300	101⅝	101¼	101⅝+	1⅝
2⅛	½	...	⅝	1	Penn Dix Cem	100	⅝	⅝	⅝—	¼
23⅝	6½	2.6	19⅝	19¼	Penn R R [.50x]	30,700	19⅝	17⅝	19¼+	1½
16½	10⅝	9.1	11	15	Peoples Drug [1]	100	10⅝	10⅝	10⅝—	2¼
121	39	7.5	67½	68	Peo G L & C [5]	400	67	67	67 —	1
24	2½	...	7½	7⅝	Pere Marq pfd	10	7⅝	7⅝	7⅝+	⅛
26	3½	...	7½	9½	Do pr pfd	40	9	7⅝	9 +	1⅝
7⅝	3	...	5⅛	5½	Petro Corp	500	5⅛	5⅛	5⅛	....
11⅝	3⅛	...	5⅝	5½	Phelps Dodge	1,200	5⅝	5¼	5¼	....
7⅝	2	...	3½	4	Phil R C & I	800	3⅝	3½	3⅝	....
8⅛	2	...	5⅝	5⅝	Phillips Pet	1,300	5⅝	5½	5⅝+	⅛
⅝	⅛	...	⅛	⅝	Pierce Oil	100	⅛	⅛	⅛	....
40	17	...	17	25	Pitt Coal pfd	100	17	17	17 —	2
12½	8⅛	11.1	8½	9	Plymouth Oil [1]	200	9	9	9	....
2⅝	⅝	...	1	1⅛	Porto R Am T B	100	1	1	1	....
17½	1⅝	...	5½	6	Postal T & C pfd	100	5⅝	5⅝	5⅝+	¼
12⅝	5½	...	7¼	8	Prair Pipe Line	200	7⅝	7¼	7⅝	....
4	⅝	...	⅝	⅝	Pressed Steel Car	200	⅝	⅝	⅝	....
42⅝	19⅝	6.0	25¼	25⅝	*Proc & G [1.50]	3,600	25⅝	24	25⅝+	1⅛
104½	81	4.9	102	103⅝	Do pfd [5]	10	103	103	103 —	⅛
1⅝	⅛	...	⅛	½	Prod & Ref	100	⅝	⅝	⅝	....
60	28	5.9	53¼	54	Pub S NJ [3.20]	2,500	54	52¼	54 +	1¼
102⅝	71⅝	5.9	100⅝	101½	Do 6% pfd [6]	100	101⅛	101⅛	101⅛—	⅛
90⅝	62	5.7	87¼	87⅝	Do $5 pfd [5]	100	87⅝	87⅝	87⅝	....
28	10⅛	13.6	22	22½	Pullman [3]	1,700	22⅝	22	22 —	¼
6½	2⅝	...	3¼	3⅜	Pure Oil	400	3⅝	3¼	3¼—	⅛
80	50	14.5	55	57	Do pfd [8]	40	55	55	55 —	2
15⅝	4⅝	12.5	8⅝	8⅝	Purity Bak [1]	300	8⅝	8⅝	8½+	⅛
					R					
13½	2½	...	4⅝	4⅞	Radio	2,500	4⅞	4⅝	4⅝	....
23⅝	3⅝	...	9	9¼	Do pfd B	1,200	9	8½	9 +	⅝
32⅝	10	...	15	17⅝	Do pfd	200	15¼	15	15 —	½
7⅛	1⅛	...	1⅛	1⅛	Radio-Keith-O	3,700	1⅝	1⅛	1⅛—	⅛
52⅝	9⅝	3.6	27	28	Reading Co [1]	500	28	27	28 +	⅛
9⅝	2⅝	...	9⅛	10	Real Silk	1,700	9⅝	8⅝	9⅝+	1⅛
46	7	...	40	50	Do pfd	150	46	46	46 +	3
7⅛	1	...	3⅝	3⅝	Rem Rand	600	3⅝	3⅛	3⅝+	⅛
3⅛	1½	...	1⅛	2	Reo Motor	300	1⅝	1⅛	1⅛	....
13⅛	1⅛	...	6⅛	6⅝	Repub Steel	800	6⅝	6	6⅝+	⅛
28⅛	5	...	12	13⅛	Do cv pfd	200	12	12	12 +	⅛
40⅛	26⅛	9.1	33⅝	33⅝	Reyn Tob B [3]	4,900	33⅝	33⅛	33⅝	....
9⅛	1⅛	...	4⅛	4⅝	Rossia Ins	200	4⅛	4⅛	4⅛+	⅛
23⅝	12⅛	...	20⅛	20⅛	Royal Dutch	800	20⅛	20⅛	20⅛+	⅛
					S					
59¼	30⅛	7.1	41	42	Safeway Strs [3]	1,300	42	41⅛	42 +	⅝
6⅝	⅝	...	1⅛	1⅛	St L-San Francisco	300	1⅛	1	1⅛+	⅛
9⅝	1	...	1⅛	1⅝	Do pfd	200	1⅝	1⅝	1⅝—	⅛
4	⅝	...	1	1⅛	Schulte Ret	100	1	1	1	....
30	5	...	6⅛	9⅛	Do pfd	200	6⅝	6	6⅛—	⅛
42	18	4.8	28	29	Scott Paper [1.40]	10	29	29	29 +	1
20⅝	6⅝	2.4	17⅛	17⅛	Seaboard Oil [.40]	2,300	17⅝	17	17⅛+	⅝
37⅝	9⅝	...	20	20⅛	Sears Roebuck	3,800	20⅛	19⅛	20 +	⅝
36⅝	21⅛	3.9	33⅝	35	Sec Nat pf [1.15k]	100	35	35	35	....
5⅝	1⅛	...	1⅛	2	Servel	500	1⅝	1⅝	1⅝	....
7⅝	1⅛	...	2	3⅛	Sharon Stl H	100	2⅛	2⅛	2⅛—	⅛
7	1⅛	...	3⅛	3⅝	Sharp & Dohme	100	3⅝	3⅝	3⅝+	⅛
18	8	...	18	19	Shell T & Trad	10	18	18	18 +	2
8⅝	2⅛	...	4⅝	5	Shell Union	2,300	5	4⅝	4⅝	....
65⅝	18	...	40	44	Do pfd	200	40	40	40 +	1
13⅝	2⅝	...	7⅝	7⅝	Simmons	400	7⅝	6⅝	7⅝+	⅛
12⅛	5⅛	5.7	6⅝	7⅛	Socony-Vac [.40]	4,900	7	6⅝	7	....
18⅝	4⅛	8.9	18	18⅛	So P R Sug [1.60]	2,200	18⅛	17⅝	18⅛+	⅝
115⅛	86⅛	7.1	113⅛	115	Do pfd [8]	10	113⅛	113⅛	113⅛+	⅛
32⅛	15⅝	7.7	26⅛	26⅝	So Cal Ed [2]	1,400	26⅛	26	26⅛	....
37⅝	6⅝	...	18⅛	18⅝	Southern Pacific	9,700	18⅝	17⅝	18⅛+	⅝
18⅝	2⅝	...	5⅝	5⅝	Southern Ry	2,000	5⅝	5⅝	5⅝+	⅛
23⅝	3	...	7⅛	7⅝	Do pfd	600	7⅝	7	7⅝+	⅛
5	1	...	1⅛	1⅝	Sparks-With	200	1⅛	1⅛	1⅛—	⅛
8⅝	3	...	5	6	Spicer Mfg	100	5	5	5 —	⅛
17⅝	8⅝	6.7	14⅝	15	Std Brands [1]	1,100	15	14⅝	15 +	⅛
123	110	5.7	122	122¼	Do pfd [7]	200	122⅛	122⅛	122⅛+	⅛
34⅝	7⅝	9.2	13⅛	13⅝	Std G & E [1.20]	1,400	13⅝	12⅝	13⅛+	⅝
41⅝	9⅛	18.2	22	22⅛	Do pfd [4]	100	22	22	22	....
62⅝	21	15.0	35	40	Do $6 p pf [6]	100	40	40	40	....
101	81	5.0	99⅝	100	Std Oil Ex pf [5]	300	100	100	100 +	⅝
31⅝	15⅛	8.0	24⅛	24⅝	Std Oil Cal [2]	2,200	24⅝	24	24⅝+	⅝
17⅝	7	...	17	17⅛	Std Oil Kan	900	17⅝	16⅝	17 +	⅛
37⅝	19⅝	6.7	30⅛	30⅝	Std Oil N J [2b]	6,500	30⅝	30⅛	30⅛+	⅛
8⅛	1⅝	...	3⅛	3⅛	Stewart-Warn	700	3⅛	3⅛	3⅛+	⅛
17⅝	4⅝	...	9	9⅛	Stone & Web	300	9⅛	9⅛	9⅛+	⅛
13⅝	2⅛	...	4	4⅛	Studebaker	3,200	4⅛	4	4	....
104⅛	26	26.9	25⅝	27⅛	Studebak pf [7]	140	28⅝	26	26 —	3
					T					
13⅝	6	11.1	8⅝	8⅝	Telautograph [1]	100	8⅝	8⅝	8⅝	....
4⅝	1	...	1⅛	2⅛	Tenn Corp	100	1⅝	1⅝	1⅝	....
18⅛	9⅛	7.7	13⅝	13⅛	Texas Corp [1]	1,900	13⅝	13⅛	13⅝+	⅝
26⅝	12	8.3	24⅛	24⅛	Tex Gulf Sul [2]	1,700	24⅛	24	24⅝+	⅝
8⅛	2⅛	...	4⅝	5	Tex Pac L Tr	100	5	5	5 +	⅛
10	2	...	5⅝	7⅝	Thatcher	100	5⅝	5⅝	5⅝	....
17⅛	10	5.6	16	16⅛	Third Nat Inv [.90]	100	16	16	16	....
5⅝	2	...	3⅛	3⅝	Tide Wat Assn	500	3⅝	3⅛	3⅝+	⅛
60	20	14.0	42⅛	43⅛	Do pfd [6]	200	42⅝	42⅝	42⅝+	⅛
23	7⅝	6.3	16	16⅛	Timk Roll B [1]	1,400	16⅛	15⅝	16⅛+	⅝
7⅛	2⅛	...	4	5⅛	Transamerica	500	5⅛	5	5⅛+	⅛
5⅛	1⅛	...	3⅝	3⅝	Tri-Cont Corp	900	3⅝	3⅝	3⅝	....
					U					
24⅝	7⅛	4.2	12⅛	13	Underwood-El [.50]	100	12⅛	12⅛	12⅛—	⅛
11⅝	5⅛	...	6½	7	Un Bag & P	300	7	6⅝	7 +	1⅛
36⅝	15⅛	4.4	27⅛	27⅛	Un Carbide [1.20]	4,500	27⅛	26⅝	27⅛+	⅛
94⅛	27⅝	7.9	75⅝	76	Un Pac [6]	8,300	76⅛	74⅛	75⅝+	1⅛
71⅝	40	6.1	66	67⅛	Do pfd [4]	600	66⅛	66⅛	66⅛—	⅛
34⅝	6⅛	...	26⅝	26⅝	Unit Aircraft	11,900	27	26⅛	26⅝+	⅝
28⅛	11	11.8	17⅛	17⅛	Unit Bis [2]	500	17⅛	17⅛	17⅛	....
18	6⅝	...	13⅛	13⅝	Unit Carbon	900	13⅛	12⅝	13⅛+	⅛
½	⅛	...	...	⅛	Unit Cigar	400	⅛	⅛	⅛	....
14	3⅛	4.4	9	9⅛	United Corp [.40]	3,800	9⅝	9	9⅛+	⅛
39⅝	20	8.1	37⅛	37⅝	Do pfd [3]	900	37⅝	37	37⅛+	⅛
32⅝	10⅝	6.9	29⅛	29⅝	Unit Fruit [2]	3,600	29⅝	28⅝	29⅝+	1⅝
22	9⅛	6.3	19⅛	19⅛	Unit Gas Im [1.20]	2,400	19⅛	19⅛	19⅛—	⅛
100	70	5.1	99	99⅝	Do pfd [5]	300	99	99	99 —	⅛
93⅛	64⅛	8.8	65	74⅝	Un Piece D p [6.50]	110	74⅛	74⅛	74⅛—	6⅛
64	26	...	46	49⅛	U S & For S pf	100	48	48	48	....
27	10⅛	7.6	20⅝	21	U S Gypsum [1.60]	200	21⅛	20⅝	21⅛+	⅛
105	84⅝	6.7	104⅛	105⅛	Do pfd [7]	150	104⅛	104	104⅛+	⅛
4	⅝	...	1	1⅛	U S Hoff Mach	100	1⅛	1⅛	1⅛	....
36⅛	13⅛	...	24	24⅛	U S Indus Alco	1,100	24⅝	23⅛	24⅛+	⅛
7⅛	1⅛	...	3⅝	4	U S Leather	100	3⅝	3⅝	3⅝	....
16	3⅛	...	6⅛	7⅛	Do pr pfd [7]	100	44	44	44 —	1
18⅛	7⅛	6.3	8	8⅛	U S Pipe [.50]	1,700	8⅝	8	8⅝+	⅛
16⅝	11⅛	9.2	13⅛	13⅝	Do 1st pfd [1.20]	300	13⅛	13⅛	13⅛	....
11⅝	2	...	3⅛	3⅝	U S Real & Im	100	3⅛	3⅛	3⅛—	⅛
10⅛	1⅛	...	4	5	U S Rubber	100	4⅛	4⅛	4⅛+	⅛
22⅛	10	5.6	18	18⅛	U S Sm & R [1]	3,000	18⅛	17⅛	18⅛+	⅛
45⅝	31	8.5	40	41⅛	Do pfd [3.50]	200	41⅛	41⅛	41⅛+	⅛
52⅛	21⅛	...	29⅛	29⅛	U S Steel	15,600	29⅛	28⅛	29⅛+	⅛
113	51⅛	10.8	64⅛	64⅝	Do pfd [7]	4,900	64⅝	62⅛	64⅝+	2⅛
65⅛	55	7.3	59⅝	60⅛	U S Tobacco [4.40]	400	60⅛	60	60⅛+	⅛
3	⅝	...	⅝	1⅛	Unit Strs A	100	1	1	1	....
10⅛	1⅛	...	3⅛	3⅝	Util P & Lt A	200	3⅝	3⅝	3⅝—	⅛
					V					
1⅛	⅛	...	⅛	⅛	Vadsco	300	⅛	⅛	⅛	....
20⅛	12	...	20	23⅝	Do pfd	100	20⅛	20⅛	20⅛+	5
23⅝	5⅛	...	12⅝	13	Vanadium	600	12⅛	12⅛	12⅛+	⅛
90	60	7.0	84	84⅛	Va El&P $6 pf [6]	30	85⅛	84⅛	85⅛+	⅛
					W					
3	⅝	...	1⅛	2	Wabash pfd B	100	1⅛	1⅛	1⅛+	⅛
2⅛	⅝	...	⅝	1	Ward Bak B	100	1	1	1	....
4⅛	⅝	...	1½	1⅝	Warner Pict	700	1⅝	1½	1½—	⅛
4	⅝	...	1	1⅛	Webster Eisen	100	1⅛	1⅛	1⅛	....
80	25	14.6	48	49	W Penn El A [7]	120	48⅛	48	48 +	⅛
101⅛	66⅛	6.1	98⅝	99	W Pa P 6% pf [6]	50	99	99	99 +	⅛
4⅛	1	...	1	1⅛	West Dairy B	200	1⅛	1⅛	1⅛—	⅛
11⅛	1⅛	...	5⅛	6	West Mary	100	6	6	6 +	⅛
4⅛	1⅛	...	1⅛	1⅛	West Pac	100	1⅛	1⅛	1⅛	....
8⅛	⅝	...	2⅝	3	Do pfd	100	2⅝	2⅝	2⅝	....
50	12⅝	...	26⅝	27⅛	West Un Tel	1,700	27⅛	26⅛	27⅛+	1⅛
18⅛	9⅛	7.1	13⅛	14⅛	Westingh Air [1]	200	14	14	14 +	⅛
43⅛	15⅛	...	29⅛	29⅛	Westingh El & M	3,600	30	28⅝	29⅛+	1⅛
12⅛	3	...	7⅛	8⅛	Westvaco Chl	100	8	8	8	....
1⅛	⅝	...	⅝	⅝	White Sew Mach	100	⅝	⅝	⅝	....
8⅛	2⅛	...	2⅛	3	Wilcox O & G	100	2⅛	2⅛	2⅛	....
3⅛	⅝	...	1⅛	1⅛	Willys Over	1,500	1⅛	1⅛	1⅛	....
5⅛	⅝	...	1⅛	1⅛	Wilson & Co	600	1⅛	1⅛	1⅛	....
12⅛	2	...	4⅛	4⅝	Wilson A	100	4⅝	4⅝	4⅝+	⅛
31	11	...	22	25	Do pfd	100	22	22	22 +	1
45⅛	22	7.3	32⅛	32⅝	Woolworth [2.40]	10,900	32⅝	31⅛	32⅝+	1
57	25⅛	7.7	38⅛	38⅝	Wrigley Jr [3]	300	38⅛	38⅛	38⅛	....
					Y					
7⅛	1⅛	...	3⅛	3⅛	Yell Trk & C	500	3⅝	3⅛	3⅛	....
11⅛	3	16.6	5⅝	6⅝	Young S & W [1]	100	6⅛	6⅛	6⅛+	⅛
27⅛	4	...	11⅛	11⅛	Youngst Sh & T	1,000	11⅛	11⅛	11⅛	....
					Z					
9⅛	4	...	4⅛	4⅝	Zonite Prod	900	4⅛	4	4⅛+	⅛

*—Ex dividend. †—First sale since ex dividend date or dates. xr—Ex rights. a—Plus extras. b—Including extras. d—Payable in scrip. e—Paid last year. f—Payable in stock. g—Paid so far this year. h—Cash or stock. k—Accumulated dividend paid this year. m—Also extra cash or stock dividend paid since Jan. 1.

Sales to 10:30 a. m., 90,000; to noon, 330,000; to 1:30 p. m., 440,000; 2:10 p. m., 520,000. Total sales, 750,843 shares.

TWO TRUCK LINES DENIED PLEA FOR STATE CONTROL

[Continued from page 19, column 5.]

the roads for many types of commodities handled. Truck service is much more flexible than railroad in many instances. Here is a situation illustrating this.

"We have made efforts to coöperate with the roads, but have secured no encouragement. We have not cut rates, nor have we handled carload lots which we feel belongs to the roads. Suggestions have been turned down."

Basis for Ruling.

Grounds supporting the commission's rulings, as set forth in the orders, were:

That the railway carriers and the Railway Express, Inc. more than adequately serve the territories involved.

That the Keeshin and Interstate companies have not proved the inadequacy of service by the respondent railroads and express company.

That freight service in the territories covered has sustained a decrease in volume in the last two years with a consequent decrease in the freight transportation of the communities involved.

That substantial portions of equipment of the railway carriers and express company are idle, with many experienced men on enforced furlough.

During the taking of testimony many bank and insurance officials supported the roads, pointing to their serious financial plight. They brought up the danger to insurance companies, banks, and other establishments holding railroad securities in their portfolios.

The commission also recognized the fact that the railroads are heavy taxpayers, contributing in large part to the maintenance of entire communities, whereas the trucks operate over public highways, built and maintained at public expense, at tax rates which the carriers contend are far below those of the railroads.

HAMILTON WOOLEN.

Hamilton Woolen company's net income for the year ended Nov. 30, 1932, was reported at $39,617 after charges and federal taxes, equal to $1.22 a share on 32,275 outstanding shares. This compares with $340,933, or $8.79 a share on 38,775 shares, in the preceding year.

CASH·GRAIN NEWS

Official receipts of grain at Chicago Wednesday: Wheat, 11 cars; corn, 64 cars; oats, 10 cars; rye, 1 car; barley, 5 cars.

Range of cash grain prices in leading markets follows:

WHEAT.

	Chicago.	Kansas City.	St. Louis.
No. 1 red	....	45	....
No. 2 red	....	....	50½@51
No. 1 hd.	....	43 @45	....
No. 2 hd.	48½	42¼@43¾	49½@50
No. 3 hd.	48	....	....
	Chicago.	**Winnipeg.**	**Minneapolis.**
No. 1 nr.	48½	44¾	47⅝@48⅝
No. 2 nr.	....	42¾	46⅝@47⅝
No. 3 nr.	....	40⅝	45⅝@46⅝
No. 1 d.n.	....	....	48⅝@55⅝
		Toledo.	**Omaha.**
No. 2 red	....	53 @54	....

CORN.

	Chicago.	Kansas City.	St. Louis.
No. 3 mx.	23⅝	....	....
No. 4 mx.	22⅝@23⅛	....	23
No. 2 yel.	25¼@26	....	25
No. 3 yel.	24 @24⅝	....	23⅝@24¼
No. 4 yel.	23 @23⅝	....	....
No. 2 wh.	....	23	....
No. 3 wh.	23⅝@24	....	....
No. 4 wh.	23⅛@23⅝	....	....
	Milwaukee.	**Omaha.**	**Peoria.**
No. 2 yel.	....	....	22⅝
No. 3 yel.	....	....	21⅝
No. 4 yel.	....	....	21⅝@21⅞
No. 3 wh.	....	19½	....
	Minneapolis.	**Buffalo.**	**Toledo.**
No. 2 yel.	23 @23⅛	....	29 @30
No. 3 yel.	21 @21½	....	....
No. 2 mx.	20 @21	....	....

OATS.

	Chicago.	Kansas City.	St. Louis.
No. 2 wh.	16⅝@17⅛	17½@18	17½
No. 3 wh.	16⅛@16½	16½@17½	17⅛
	Milwaukee.	**Omaha.**	**Minneapolis.**
No. 2 wh.	....	....	14⅝@15¼
No. 3 wh.	....	....	14¼@14⅝
No. 4 wh.	....	....	13⅝@14¼
	Buffalo.	**Toledo.**	**Peoria.**
No. 2 wh.	....	20 @21	15 @16½

RYE, BARLEY, AND FLAX.

	Rye.	Barley.	Flax.
Chicago	....	24 @36	1.14½
Mil'kee	....	25 @35	....
Mpls	31¼@33⅛	18 @27	1.11⅛@1.14⅛
Duluth	33⅝	18¼@27¼	1.11⅝

CLOVER AND TIMOTHY.

	Cash.	March.
Clover—		
Chicago, per 100 lbs.	6.50@8.75	....
Toledo, per 60 lbs.	5.40@5.50	....
Timothy—		
Chicago, per 100 lbs.	2.25@2.50	....

COFFEE.

NEW YORK, Jan. 25.—(AP)—COFFEE—Fluctuated irregularly today with traders generally awaiting announcement of the sales price for 63,000 bags of Grain Stabilization corporation coffee. Information was not received until after the close of the market when it was reported that 21,250 bags had been sold at prices ranging from 9.25c to 9.78c as compared with 9.48c to 9.50c realized for the previous allotment. There were left unsold 41,750 bags of the February allotment. No. 7 contracts opened 4 to 5 points higher and closed 3 to 6 points higher. Sales, 3,000 bags. Santos opened unchanged and closed 1 point higher to 3 points lower. Sales, 6,000 bags. Closing quotations: Santos—March, 8.30c; May, 7.86c; July, 7.53c; September, 7.24c; December, 7.11c.

	Open.	High.	Low.	Close.	Prev. Close.
May	5.50	5.56	5.50	5.56	5.50
July	5.27	5.27	5.26	5.26	5.23
Dec.	5.00	5.00	4.98	4.98	4.95

Spot coffee dull; Rio 7s, 8⅛c; Santos 4s, 9⅛-10c. Cost and freight offers included Bourbon 3s and 5s at 8.6[illegible]@.90c.

COTTON MARKET EASIER WITH NEW BUSINESS LIGHT

Movement of cotton prices was within narrow limits. A lower start, a recovery, and a weak finish with a light volume of business on the part of all interests were features. Futures in Chicago scored net losses of 7 to 10 points, and other markets were off 1 to 3 points on the active trading futures with January in New York slightly higher, due to the closing of trades in this month's delivery.

News from the dry goods trade was favorable, but failed to bring new buying support. Trade sentiment favored buying on breaks, but as one trader put it, "Cotton is an export proposition and with no export business of consequence it is difficult to secure good advancement in prices."

Spot cotton was unchanged at 6.15c for New Orleans, while New York was 5 points down at 6.25c; Galveston, 6.10c, and Houston, 6.05c. Liverpool closed unchanged and is due to come 3 points lower today. Prices follow:

CHICAGO MARKET.

	High.	Low.	Close.	Prev. close	Last year.
March	6.27	6.22	6.22	6.32	6.74
May	6.42	6.36	6.36	6.43	6.91
July	6.53	6.48	6.48	6.55	7.04
Oct	6.72	6.67	6.67	6.74	7.23
Dec.	6.88	6.80	6.80	6.87	....

NEW ORLEANS MARKET.

	High.	Low.	Close.	Prev close.	Last year.
Jan	6.16	6.13	6.16	6.11	....
March	6.18	6.11	6.13	6.15	6.63
May	6.32	6.25	6.28	6.28	6.79
July	6.44	6.38	6.39	6.41	6.97
Oct.	6.62	6.56	6.57	6.60	7.13
Dec.	6.74	6.69	6.69	6.72	7.29

NEW YORK MARKET.

	High.	Low.	Close.	Prev close	Last year.
Jan.	6.16	6.10	6.16	6.14	....
March	6.21	6.14	6.15	6.16	6.63
May	6.33	6.26	6.27	6.29	6.80
July	6.46	6.39	6.41	6.42	6.98
Oct.	6.65	6.57	6.58	6.61	7.19
Dec.	6.78	6.73	6.73	6.77	7.35

GASOLINE AND OILS

GASOLINE—Tank wagon or service station, Red Crown, 14.1c per gallon; ethyl, 17.1c; Stanolind, 12.6c. FUEL OIL—Stanolex, No. 1 tank wagon, 1 to 99 gals, 9c; 100 or over, 7c. KEROSENE—Tank wagon, 10c. LINSEED—Raw, 60c; boiled, 63c. TURPENTINE—54c. DENATURED ALCOHOL—48c. DIESEL ENGINE FUEL OIL—Bunkered at Indiana Harbor ship canal, 5c per gal. WHITE LEAD—100 lbs, $11.00.

METALS.

NEW YORK, Jan. 25.—(AP)—STEEL—Prices unchanged. COPPER—Quiet; electrolytic, spot 5c, future 5⅛c. TIN—Firmer; spot and nearby, $23.15; future, $23.25. IRON—Quiet, unchanged. LEAD—Dull; spot New York, 3.00c; East St. Louis, 2.87c. ZINC—Quiet; East St. Louis, spot and future, 3.00c. ANTIMONY—6.00c.

LONDON, Jan. 25.—(AP)—COPPER—Standard spot, £28 12s 6d; future, £28 17s 6d; electrolytic, spot £32 15, future £33 5s. TIN—Spot, £146 17s 6d; future, £147 10s. LEAD—Spot, £10 12s 6d; future, £11. ZINC—Spot, £14 7s 6d; future, £14 10s.

GRAINS·IN·ALL MARKETS

	Open.	High.	Low.	Close Jan25, 1933.	Close Jan24, 1933.	Close Jan27, 1932.
March Wheat.						
Lvpl	45⅛	45¼	44⅝	44⅝	45	51⅝
May Wheat.						
Chi	48	48⅝	47⅝	48⅝	48	58
K C	41⅝	42	41⅝	42	41⅝	49⅝
Mpls	46¼	46⅝	46¼	46⅝	46⅝	68⅝
*Dul	44⅝	44⅝	44⅝	44⅝	44⅝	66⅝
Wpg	46⅝	47⅛	46⅝	47	46½	61⅝
Lvpl	48⅝	49⅛	48⅝	48⅝	48⅝	54⅛
July Wheat.						
Chi	48⅛	48⅝	47⅝	48⅛	48	58
K C	41⅝	42⅛	41⅝	42¼	41⅝	49⅝
Mpls	46⅝	47⅛	46½	47⅛	46⅝	66⅝
*Dul	....	....	....	44⅛	44⅛	66⅝
Wpg	47½	47⅝	47⅛	47⅝	47⅝	63
Lvpl	49⅝	50⅛	49⅝	49⅝	49⅝	56⅛
September Wheat.						
Chi	48⅝	49⅛	48⅛	49⅛	48⅝	59⅝
K C	42⅝	43⅛	42⅝	43⅛	42⅝	....
October Wheat.						
Wpg	48⅝	48⅝	48⅛	48⅝	48⅛	50⅛
May Corn.						
Chi	27	27⅛	26⅝	27	27	40½
K C	23⅝	24	23⅝	23⅞	23⅞	38⅝
July Corn.						
Chi	28⅝	28⅝	28⅛	28½	28½	42⅛
K C	25⅛	25½	25⅛	25⅝	25⅛	40⅝
September Corn.						
Chi	29⅝	29⅝	29⅛	29⅝	29⅝	43⅛
May Oats.						
Chi	17¼	17⅝	17⅛	17¼	17⅛	25⅝
Mpls	14⅛	14⅝	14⅛	14⅝	14⅛	25⅝
Wpg	24⅛	24½	24⅛	24⅛	24⅝	31⅛
July Oats.						
Chi	17⅛	17⅝	17⅛	17⅝	....	25⅛
Wpg	....	....	....	23⅝	23⅝	31⅝
October Oats.						
Wpg	23⅝	22⅝	22⅝	22⅝	22⅝	....
May Rye.						
Chi	34⅝	35⅛	34⅝	35⅛	34⅝	45⅝
Mpls	30⅛	30⅛	30⅛	30⅛	30	43⅛
Dul	....	....	....	32⅝	32	44⅛
Wpg	33⅛	34⅛	33⅝	34⅛	32⅝	45⅝
July Rye.						
Chi	34⅛	34⅝	34⅛	34⅝	34⅛	46⅝
Mpls	....	....	....	31	30⅝	....
Dul	....	....	....	32⅝	32	....
Wpg	....	....	....	34⅝	33⅝	46⅝
May Barley.						
Chi	....	....	....	27⅝	27⅝	....
Mpls	22	22⅝	22	22⅝	22	39⅝
Wpg	30⅛	30⅝	30⅛	30⅝	30⅛	39⅝
July Barley.						
Mpls	....	....	....	23⅛	22⅛	....
Wpg	29⅝	30⅛	29⅝	30⅛	29⅝	....
May Flaxseed.						
Mpls	1.10⅝	1.11⅝	1.10⅝	1.11⅝	1.11	1.37⅛
Dul	1.11⅛	1.11⅝	1.11⅛	1.11⅝	1.11⅛	1.37
Wpg	79⅝	80⅛	79⅛	80	79⅛	1.02⅛

*Durum.

Exchange, $3.40; Tuesday, $3.40.

BIDS AND OFFERS

Range of prices on bids and offers good all day Thursday follows:

WHEAT.

	Bids High.	Bids Low.	Bids Close.	Offers High.	Offers Low.	Offers Close.
May	48⅛	47⅝	48	49	48⅝	49
July	48⅝	48	48⅛	49⅛	49	49⅛
Sept.	49⅛	48⅝	48⅝	49⅝	49⅝	49⅝

CORN.

	Bids High.	Bids Low.	Bids Close.	Offers High.	Offers Low.	Offers Close.
May	27	27	27	27⅛	27⅛	27⅛
July	28⅛	28⅛	28⅛	28⅝	28⅝	28⅝

GOOD ALL NEXT WEEK.

Bids—	Wheat.	Corn.	Oats.	Rye.
May	45⅝	26	16⅝	33⅝
July	46	27⅝	17	33
Offers—	**Wheat.**	**Corn.**	**Oats.**	**Rye.**
May	51⅛	28⅛	17⅝	37⅝
July	51⅝	29⅝	17⅝	37⅝

OFFICIAL WEATHER FORECAST

The official forecast for today and tomorrow and yesterday's table of records follow:

Wisconsin—Partly cloudy Thursday, followed by snow and colder in north portion; Friday cloudy and colder, preceded by rain or snow in south portion.

Indiana—Generally fair Thursday; some rain Friday, followed by colder.

Ohio—Fair and slightly colder in north portion Thursday; Friday cloudy, probably rain and slightly warmer, except rain or snow in extreme north portion.

Lower Michigan—Partly cloudy Thursday; rain or snow Friday, followed by colder.

Upper Michigan—Partly cloudy, with colder in east portion Thursday, followed by snow at night or on Friday; colder Friday.

Place of observation. State of weather. Jan. 25, 1933, 7 p. m. Central time.	Direction of wind	Temp. 7 p. m.	Highest today	Lowest last night	Precipitation 24 hours
East-central states—					
Alpena, cloudy	N.W.	34	36	32	.14
Cairo, clear	W.	54	58	46	.82
Chicago, cloudy	N.	43	47	44	.05
Cincinnati, rain	N.W.	46	48	46	.82
Cleveland, rain	S.E.	42	48	38	.02
Detroit, rain	N.W.	40	42	32	.02
Escanaba, clear	N.W.	30	38	32	.02
Evansville, rain	N.W.	46	50	48	.59
Fort Wayne, cloudy	N.W.	42	46	34	.18
Grand Haven, cloudy	N.	36	38	34	.22
Grand Rapids, cloudy	N.	36	38	38	.10
Green Bay, cloudy	N.E.	36	42	34	...
Indianapolis, cloudy	N.W.	48	52	44	.10
Madison, clear	N.W.	36	38	34	...
Marquette, clear	N.W.	26	36	32	.02
Memphis, cloudy	N.W.	56	60	48	.02
Milwaukee, cloudy	N.	40	44	36	...
Nashville, clear	N.W.	50	56	50	.44
Peoria, cloudy	N.W.	42	46	40	.04
S. Ste. Marie, cloudy	N.W.	32	32	28	.26
Springfield, Ill., cloudy	N.W.	42	44	42	.30
La Crosse, Wis., cl'dy	S.W.	34	42	34	...
West central states—					
Bismarck, cloudy	N.E.	10	12	—2	...
Charles City, clear	N.E.	34	42	30	...
Concordia, clear	S.	48	56	24	...
Davenport, cloudy	W.	38	46	36	.12
Des Moines, clear	E.	34	44	30	...
Devil's Lake, cloudy	N.E.	0	4	—10	...
Dodge City, clear	S.	46	58	20	...
Dubuque, cloudy	N.W.	40	46	36	...
Duluth, clear	N.W.	20	28	18	...
Huron, clear	S.E.	38	46	14	...
Kansas City, clear	S.	44	56	34	...
Keokuk, clear	N.W.	40	44	36	...
Little Rock, clear	N.W.	56	60	46	.01
Minneapolis, cloudy	E.	30	32	32	...
Moorhead, cloudy	N.E.	10	12	0	...
North Platte, clear	S.W.	40	50	14	...
Oklahoma City, cloudy	S.E.	54	62	34	...
Omaha, clear	S.E.	42	48	28	...
Rapid City, clear	W.	40	46	16	...
Sioux City, clear	N.E.	38	44	22	...
St. Louis, clear	N.W.	40	46	44	.28
Springfield, Mo., clear	S.E.	48	52	36	...
Wichita, clear	S.E.	50	56	28	...
Williston, cloudy	E.	8	12	—2	...
Eastern states—					
Albany, cloudy	S.E.	40	44	22	...
Atlanta, clear	W.	52	58	50	1.16
Boston, cloudy	E.	40	42	28	...
Buffalo, rain	E.	40	48	30	...
New York, cloudy	N.E.	42	48	36	...
Oswego, cloudy	N.W.	40	42	24	...
Parkersburg, rain	N.W.	42	50	42	.74
Philadelphia, rain	N.W.	48	50	36	.10
Pittsburgh, rain	N.E.	38	48	42	.90
Raleigh, cloudy	W.	50	60	42	1.07
Washington, rain	N.E.	48	52	38	.70
Gulf states—					
Abilene, cloudy	S.	56	66	50	...
Amarillo, cloudy	S.W.	52	62	24	...
Brownsville, cloudy	E.	66	72	58	...
El Paso, cloudy	W.	50	54	30	...
Fort Worth, clear	S.E.	60	68	44	...
Galveston, cloudy	S.	62	70	58	...
Jacksonville, clear	N.W.	62	70	62	.76
Miami, cloudy	S.W.	74	82	70	...
Mobile, clear	N.W.	64	70	62	.22
Montgomery, clear	W.	58	66	62	1.80
New Orleans, clear	W.	66	70	62	.02
San Antonio, cloudy	S.	68	72	50	...
Shreveport, clear	N.	62	68	52	.08
Tampa, clear	N.W.	66	74	64	.14
Vicksburg, cloudy	N.W.	58	64	54	.10
Mountain states—					
Boise, cloudy	S.E.	30	34	26	.06
Cheyenne, clear	N.W.	26	36	24	...
Denver, clear	S.E.	40	52	22	...
Havre, cloudy	S.W.	26	34	12	...
Helena, cloudy	W.	28	34	26	...
Phoenix, clear	W.	52	56	32	...
Pueblo, clear	N.W.	46	52	32	...
Salt Lake City, cloudy	S.	32	34	30	...
Santa Fe, cloudy	S.E.	30	36	12	...
Yellowstone Pk., cloudy	S.W.	16	24	18	.03
Pacific states—					
Fresno, cloudy	N.W.	42	54	42	.22
Los Angeles, cloudy	E.	52	52	42	.20
Portland, Ore., cloudy	S.	36	38	34	.18
San Diego, cloudy	S.	50	56	44	...
San Francisco, cloudy	W.	50	52	42	.24
Seattle, Wash., cloudy	S.W.	38	38	32	.04
Spokane, cloudy	S.	32	34	28	.02
Walla Walla, clear	S.E.	36	40	32	.01
Canadian—					
Battleford, cloudy	S.E.	—4	0	—16	...
Calgary, cloudy	E.	6	10	—2	...
Edmonton, clear	E.	—6	4	—4	...
Medicine Hat, cloudy	N.W.	6	28	10	...
Minnedosa, cloudy	E.	—8	—6	—12	...
Montreal, clear	E.	22	28	14	...
Quebec, clear	N.E.	20	24	6	...
Qu' Appelle, cloudy	E.	—2	0	—16	...
The Pas, clear	N.E.	—14	—12	—26	...
Toronto, cloudy	N.E.	40	40	32	...
White River, cloudy	N.E.	16	32	22	...
Winnipeg, cloudy	N.	—6	—6	—8	...

OPEN GRAIN TRADES

Open interest in grain futures on the Chicago Board of Trade, including 20,000 bu March wheat, 15,000 bu March corn, 5,000 bu March oats and 10,000 bu March rye, follows, last three ciphers omitted:

	May.	July.	Sept.	Total.
WHEAT.				
Tuesday	95,365	34,889	4,858	135,132
Monday	95,548	34,836	4,771	135,175
Week ago	95,932	34,185	4,183	134,320
CORN.				
Tuesday	38,201	13,744	981	52,941
Monday	38,191	13,534	941	52,681
Week ago	38,328	12,942	874	52,159
OATS.				
Tuesday	18,019	1,836	5	19,865
Monday	18,141	1,836	5	19,987
Week ago	18,311	1,751	5	20,072
RYE.				
Tuesday	5,668	720	......	6,398
Monday	5,685	715	......	6,410
Week ago	5,704	636	......	6,350
BARLEY.				
Tuesday	578	......	......	578
Monday	578	......	......	578
Week ago	607	......	......	607

Grain futures purchases on the Chicago Board of Trade follow, last three ciphers omitted:

	Tuesday.	Wk.ago.	Yr.ago.
Wheat	9,688	15,651	16,559
Corn	2,465	2,362	4,110
Oats	307	154	436
Rye	138	184	328
Barley	......	20	......
Total bu.	12,578	18,371	21,433

ROSIN AND TURPENTINE.

SAVANNAH, Ga., Jan. 25.—(AP)—TURPENTINE—Firm, 40⅛c. Sales, 24; receipts, 44; shipments, 21; stock, 18,276 casks. ROSIN—Firm. No sales. Receipts, 293; shipments, 5; stock, 148,573 brls. Quote: B, $1.65; D, $1.85; E, $2.35; F, $2.65; G, $2.67½; H, $2.72½; I, $2.75; K, $3.05; M, $3.60; N, $3.85; WG $4.35; WW and X, $4.85.

TREASURY DEPARTMENT, Office of the Supervising Architect, Washington, D. C., January 20, 1933.—Sealed Bids in duplicate, subject to the conditions contained herein, will be publicly opened in this office at 2 p. m., February 17, 1933, for furnishing all labor and materials and performing all work for furnishing and installing interior lighting fixtures, at the U. S. marine hospital, Chicago, Ill. The prevailing rate of wages shall be paid all laborers and mechanics employed on the project as provided in the Act of March 3, 1931 (Public No. 798). Drawings and specifications may be obtained at this office. JAMES A. WETMORE, Acting Supervising Architect.

LIGHT INTEREST IN LARD PRICES SLIGHTLY LOWER

A few scattered trades in lard were made for future delivery with a lower range of prices. The light commission house buying was readily supplied by packers and cash interests. The close on lard futures was unchanged to 2½c lower, the only business of consequence being in the May and July deliveries. Cash lard was steady at $3.97½ for regular, with loose $3.40, and leaf, $3.37½. Liverpool lard was 9d lower on spots, and 3d off on futures. Exports, although liberal, 942,135 lbs. were much smaller than for several days.

Trade in fresh pork loins was fair at $5.00@7.00. Heavy side meat prices were firmer. No business was on in belly futures and cash trade quiet at $3.87½. Prices follow:

	High.	Low.	Close Jan.25, 1933.	Close Jan.24, 1933.	Close Jan.27, 1932.
Clear Bellies.					
January	....	....	3.80	3.80	5.85
May	....	....	3.90	3.90	6.05
July	....	....	4.00	4.00	....
Lard.					
January	....	....	3.92	3.95	5.07
March	....	....	3.90	3.90	5.12
May	4.00	3.97	3.97	4.00	5.27
July	4.07	4.07	4.07	4.10	5.40
September	....	....	4.17	4.20	5.50

CHICAGO CURB EXCHANGE STOCKS

	Sales.	High.	Low.	Close.	Prev. close.
Campana G M	100	2⅝	2⅝	2⅝	2⅝
Corp T S Acc	400	1.68	1.65	1.68	1.66
Do Ser A M	225	1.64	1.64	1.64	1.69
Do Ser AA M	10	1.60	1.60	1.60	....
N Am T S '55	450	1.75	1.72	1.75	1.79
Std Oil Ind	82	21⅛	20⅝	21	21⅛

RUBBER.

NEW YORK, Jan. 25.—(AP)—Crude rubber futures closed quiet. †January, 3.01c—nominal; March, 3.07c nominal; May, 3.12c bid; July, 3.21c. Smoked ribbed spot closed at 3.03c nominal.

NOTICE OF CLOSE OF DEPOSITS.

Deposits of Series "A" First Mortgage Engineering Building bonds have been reopened for a period of ten days starting January 25, 1933. Deposits will therefore close on February 4, 1933, at the close of business that day. After that date bonds of The Engineering Building issue will not be accepted for deposit by the depositaries, except in compliance with Section 4 of Article I of the Deposit Agreement, which authorizes the Committee, among other things, to extend or reopen the period of deposits upon such terms and conditions as the Committee may direct. The depositaries are: Chicago Title and Trust Company, 69 West Washington Street, Chicago, Illinois; City Bank Farmers Trust Company, 22 William Street, New York, New York (Successor to Bank of America, N. A.); Boston Safe Deposit and Trust Company, 100 Franklin Street, Boston, Massachusetts (Successor Depositary to The Atlantic National Bank of Boston).

A Plan of Reorganization on The Engineering Building property has been adopted by the Committee and can be obtained from any of the depositaries or from the Secretary, G. L. WIRE, 111 West Monroe Street, Chicago, Illinois.

Committee for the Protection of Holders of First Mortgage Bonds Sold through the American Bond and Mortgage Company.

By CRAIG B. HAZLEWOOD, Chairman.

LOREE BUYS 10% OF N. Y. CENTRAL; MORGAN HELPS

Move May Clear Up Trunk Line Quarrel.

[Continued from page 19, column 8.]

tion of this substantial interest has been with the knowledge and approval of those already largely interested in ownership, and all parties contemplate board representation of the new interest as and when this detail can be submitted to the interstate commerce commission."

May Have Vanderbilt Interests.

Other than explaining that the central stock was acquired "in the open market" the source of the shares purchased by D. & H. was left largely a mystery. It was reported in usually well informed sources, and denied in others, that a substantial part of the Vanderbilt family interest had been acquired by Loree or close associates. It was learned authoritatively that the First National bank-Baker interest in Central had been retained virtually intact.

Considerable interest was expressed in the fact that Loree acted through J. P. Morgan & Co., rather than Kuhn, Loeb & Co., who have long acted as bankers for D. & H. and Loree, and in pre-war days were keen rivals of the Morgan firm in railway financing. Loree, in fact, in his younger days was an associate of Harriman, who was backed by Kuhn, Loeb against Hill and Morgan in the bitter struggle for Northern Pacific.

See No Banking Changes.

It was stated authoritatively, however, that no change in railroad banking affiliations would result from Loree's latest transaction; that Morgan and First National would continue to act for Central, and still held control, and Kuhn, Loeb for D. & H. It was recalled that First National had been associated with Kuhn, Loeb in D. & H. financing from time to time, and that the late George F. Baker had expressed admiration for Loree's financial acumen.

It was felt in Wall street that the Eastern railroad consolidation plan had been considerably clarified by Loree's affiliation with Central. In his efforts to establish a new trunkline system in competition with Central in 1927 and 1928 Loree had been at loggerheads with Central's management.

Loree's efforts also to build a short cut across Pennsylvania from Pittsburgh to Easton, a project in which he was encouraged by Harriman before his death, had also brought him into conflict with Central and Pennsylvania.

Made $23,000,000 Profit.

It was in the blocking of Loree's effort to form a new trunkline system on the basis of the Wabash, Lehigh, and D. & H. that the Central, Pennsylvania, and other trunklines provided him and the D. & H. with the funds which have now made him an important factor in Central. In 1928 he sold D. & H.'s interest in Lehigh and Wabash to Pennsylvania for 63 million dollars in cash, which represented a profit of 23 million dollars.

Various dispositions had been suggested for Loree's D. & H. in recent eastern consolidation plans, but the latest four party plan upon which the Central, Pennsylvania, Chesapeake and Ohio, and Baltimore and Ohio have finally agreed leaves it independent, as a connecting or "bridge" line. Loree vigorously opposed making the D. & H. a part of any system other than his own.

The little D. & H., with assets reported at the end of 1931 of $109,000,000, now becomes an important factor in Big Central, which at the same time reported assets of $1,837,000,000.

D. & H. Omits Dividend.

Despite its wealth of cash the D. & H. today omitted its quarterly dividend of $1.50, the first omission since 1880. Loree explained the action was due to reduced earnings. D. & H. is a holding company for the Delaware and Hudson Railroad company and important anthracite properties.

What the investment in New York Central cost D. & H. remained a secret, but on the basis of average prices during the time in which the purchases were rumored to have taken place, may have cost around $10,000,000.

Vincent Astor today was elected a member of the board of managers and directors of the D. & H. to fill the vacancy caused by the death of E. H. Outerbridge.

In a prepared statement from the New York Central offices, F. E. Williamson, president of the New York Central, was quoted as saying "that this purchase, which extended over a considerable period of time, had been made with the full knowledge and approval of the directors of the New York Central and the interests which have so long been identified with its management."

"Mr. Williamson further stated," the statement continued, "that he felt Mr. Loree's experience, counsel, and judgment would be most helpful in administering the affairs of the company and that he looked forward to the association with pleasure."

N. Y. C. Reëlects Officers.

Albany, N. Y., Jan. 25.—(AP)—The board of directors of the New York Central railroad was reëlected at the annual meeting of the stockholders of the company here today. The proceedings lasted less than thirty minutes.

It was said after the meeting that the announced acquisition by the Delaware and Hudson of ten per cent of the New York Central stock was not manifest in the record of the proxies submitted at today's meeting.

U. S. TREASURY

[Chicago Tribune Press Service.]

WASHINGTON, D. C., Jan. 25.—The following is a statement of the condition of the United States treasury on Jan. 23:

Income to date this year	$1,064,579,487
Income to date last year	1,205,800,088
Decrease	$141,220,601
Outgo over income this year	1,258,735,313
Outgo over income last year	1,467,914,837
Decrease	$209,179,524
Balance general fund today	360,686,157
Balance previous day	377,366,613
Decrease	$16,680,456

NEW YORK CURB TRANSACTIONS

Wednesday, January 25, 1933.

Shares sold today	90,000
Year ago	173,563
Total sales 1933 to date	2,200,000
Total sales 1932 to date	4,747,641

	Sales.	High.	Low.	Close.	Net chge.
A					
AdmMill 1st p	25	70	70	70	— ½
Allied Mills....	100	4	4	4	+ ⅝
Alumin Co Am	600	51¾	49⅝	51½	+ 1½
Do pfd......	50	42¾	42¾	42¾	+ ¼
Am Beverage..	200	2	2	2	— ⅛
Am Cit P&L B	1,100	5⅜	5¼	5⅜	+ ⅜
Am Cyan B....	1,000	4⅝	4¼	4⅝	+ ¼
Am Dept St....	100	¼	¼	¼	....
Am&Fn P wr	100	4⅞	4⅞	4⅞	+ ⅛
Am Gas & El.	2,200	31⅛	30⅜	30⅞	+ ¼
Am Light & T	200	19⅝	19⅝	19⅝	— ¼
Am Maize.....	100	20⅝	20⅝	20⅝	— ¼
Am Sup Pow	3,200	4⅝	4⅜	4½	....
Do 1st pfd..	100	68	68	68	+ ½
Ark N Gas A	200	1⅜	1⅜	1⅜	....
As El Ind....	800	3¼	3	3¼	+ ¼
As G&El A...	1,700	2	1⅞	2	+ ⅛
As Tel Ut....	200	1¼	1¼	1¼	....
Atlas Corp....	800	7⅝	7⅝	7⅝	+ ⅛
B					
Babcock & W	225	25	25	25	....
Blue R cv pfd	100	27⅝	27⅝	27⅝	— ⅝
Braz T & L..	500	7⅝	7⅝	7⅝	....
BufN&EP1st p	100	92⅜	92⅜	92⅜	+ 1⅛
C					
CAM Co vtc..	300	1/16	1/16	1/16	....
CanMarc Wire	700	1⅛	1⅛	1⅛	....
Celanese pf...	100	60	60	60	— 1
Cen St El.....	500	2¼	2¼	2¼	....
Do cv pf nw	50	8	8	8	— 1⅝
Do war.....	100	⅝	⅝	⅝	+ ⅛
Childs pfd.....	50	16	15	16	....
Cities Service.	2,500	2⅝	2⅝	2⅝	....
Do pfd......	100	15	15	15	— ¼
Do B pfd....	100	1⅛	1⅛	1⅛	— ⅛
Cleve El Ill...	100	32	32	32	— ¼
Do pfd......	40	109¾	109¼	109¼	— ¾
Col G&E cv p	75	89¼	88	89¼	— ¾
Comwlth Edis	200	76½	76	76½	+ 2¼
Com & So war	2,400	1/16	⅛	1/16	+ 1/16
Comstock Tun	500	⅝	½	⅝	....
ConsG&E Balt	500	63	62½	63	....
Con M Sm Can	80	57⅝	57	57¼	— 2⅜
Cons Royalty.	100	1	1	1	— ⅛
Copeland Prod	700	1¼	1	1	— ¼
Cord Corp....	2,300	6⅝	6¼	6⅝	+ ⅜
Cosd Oil pf cod	100	2⅝	2⅝	2⅝	— ⅛
Do cod......	400	1⅝	1⅝	1⅝	— ⅛
Cresson Gold..	700	¼	¼	¼	....
Cusi Mex......	100	⅛	⅛	⅛	....
D					
Darby Pet.....	300	2⅝	2⅝	2⅝	— ⅛
Deere & Co..	1,800	9⅝	9¼	9¼	— ⅛
De Forest.....	1,000	1/16	⅛	⅛	....
E					
East Gas & F.	300	5	4⅞	5	+ ⅛
East Sta Pow	400	2⅝	2⅝	2⅝	....
Eisler Elec....	300	1¼	1⅛	1⅛	+ ⅛
El Bond & Sh	8,900	19	18⅝	18⅝	+ ⅝
Do pfd......	800	42½	41½	41½	....
Do 5 pfd.....	200	36½	35⅝	35⅝	— ⅜
El Pow As A.	500	3⅝	3⅝	3⅝	....
El P&L opt w	200	3⅜	3⅜	3⅜	+ ¼
Do 2d pfd A	25	10	10	10	....
Elect Share...	200	4	3⅞	4	+ ⅝
F					
Ford M Ltd...	1,500	3⅝	3¼	3⅝	....
G					
Gen Alloys....	100	⅝	⅝	⅝	— ⅛
Gen Aviation.	600	4⅝	4	4⅝	+ ⅜
Gen El L rct.	100	7⅛	7⅛	7⅛	....
Georgia Pw pf	25	65½	65½	65½	+ 2½
Glen Alden...	100	9	9	9	— ¼
Gold Seal Elec	100	¼	¼	¼	— ⅛
Gold Sachs T.	400	2⅝	2⅝	2⅝	— ⅛
Graymur	400	21	20⅞	21	....
Gulf Oil Pa..	100	27	27	27	— ¼
H					
Heyden Chem.	100	10	10	10	....
Hir Walker...	100	4¼	4¼	4¼	+ ¼
Hud Bay M&S	1,000	3⅛	3⅛	3⅛	+ ⅛
Humble Oil..	100	44	44	44	....
I					
Imp Oil Can..	100	7½	7½	7½	— ⅛
Do reg......	50	7⅝	7⅝	7⅝	....
Ins Co N A..	100	33½	33½	33½	— ⅛
Internat Pet..	200	10⅝	10¼	10¼	....
Inter Prod.....	100	⅝	⅝	⅝	— ⅛
Inter Util B..	200	1	1	1	....
Irving A Ch...	100	6	6	6	....
J					
Jones & L Stl.	80	25	20	20	—65
L					
Lake Sh M....	700	29⅞	29¼	29⅞	+ ¼
Lehigh C&N..	100	8	8	8	+ ¼
Lone Star G..	200	7¼	7¼	7¼	+ ⅝
M					
Marco I Mar..	100	5¾	5¾	5¾	+ ¾
Mavis Bott A.	100	⅝	⅝	⅝	....
Memphis N G.	100	2⅝	2⅝	2⅝	+ ¼
Mont Ward A.	140	59	59	59	....
N					
Nat Avia......	200	7½	7¼	7½	....
Nat Bellas H..	1,000	⅛	⅛	⅛	....
Nat B & S....	100	25¼	25¼	25¼	— ¼
NatDairy pf A	25	78¾	78¾	78¾	— 6¼
Nat Fuel G....	100	13	13	13	+ ¼
Nat Inv war..	100	1⅝	1⅝	1⅝	....
Nat P&L 6%.	400	67¼	66½	67¼	+ ¾
Nat Service..	100	⅛	⅛	⅛	....
New Bradford.	100	⅛	⅛	⅛	....
N J Zinc......	300	28⅝	28⅝	28⅝	....
Newmont Min	100	17	17	17	....
NYWatSer pf.	25	16	16	16	....
Niag H Pow..	3,000	14⅝	14¼	14⅝	— ⅝
Do A war....	100	⅛	⅛	⅛	+ 1/16
Nipissing Mns.	300	1⅝	1⅝	1⅝	....
Nitrate B.....	1,400	1/16	1/16	1/16	....
N A Lt & P..	300	5⅛	5	5	....
Nor Am Ut S.	100	1	1	1	....
Nor Pipe L....	300	5⅝	5⅝	5½	— ⅛
Nor St P A....	100	38	38	38	....
N W Yeast...	20	121	118	121	+ 8
Novadel Ag...	100	45⅝	45⅝	45⅝	+ ¼
O					
Ohio Cop......	500	1/16	1/16	1/16	— 1/16
Ohio Oil pfd..	200	75	75	75	....
P					
Pac G&E 1 pf	500	25¼	25¼	25¼	+ ¼
Paramt Mot....	100	3⅝	3⅝	3⅝	— ⅝
Parke Davis..	200	18⅝	18⅛	18⅝	+ ⅛
Pennroad	500	1⅝	1⅝	1⅝	+ ⅛
Pa P&L 7% p	50	94⅝	94⅝	94⅝	....
Petrol Cor war	100	1/16	1/16	1/16	....
Phoenix Sec....	100	1/16	1/16	1/16	....
Pioneer Gold..	1,400	4	3⅞	3⅞	....
Premier Gold.	500	11/16	11/16	11/16	+ 1/16
PruCo pf c pd	75	4¼	4	4	— 1
Pub Ut H xw.	200	1/16	1/16	1/16	+ 1/16
Pug Sd P 5%	20	23⅜	23¼	23⅜	+ ⅝
Do 6% pf..	50	17¼	17	17	— ¾
R					
Repub Gas....	100	1/16	1/16	1/16	+ 1/16
Roan A Cop..	1,300	8⅝	8½	8⅝	+ ⅛
RochG&E D pf	50	85	85	85	+ 5
Roosevelt Fd..	100	⅝	⅝	⅝	+ ⅛
Root Ref P pf	100	4¼	4¼	4¼	+ ¼
Rossia Intl....	100	⅝	⅝	⅝	— ⅛
S					
St Anth Gold.	2,100	1/16	1/16	1/16	— 1/16
St Regis Pap..	100	3	3	3	....
Salt Cr Prod..	100	4	4	4	+ ¼
Sec Allied nv.	200	7¼	7¼	7¼	— ⅝
Segal Lock....	100	⅝	⅝	⅝	+ ⅛
Sel Ind p pf..	100	43⅝	43⅝	43⅝	+ ⅝
Silica Gel ctf.	100	⅝	⅝	⅝	— ⅛
So C Ed B pf.	100	24½	24½	24½	+ ⅝
Southern Cor..	100	1	1	1	+ ¼
So N Eng Tel.	10	113	113	113	+ ¾
Spieg May S p	100	28½	28½	28½	+ ½
St Oil Ind....	4,000	21⅝	21	21	— ⅝
Stutz Mtr Am	300	17	16⅝	17	....
Sunray Oil....	500	¼	¼	¼	....
Swift & Co....	200	8½	8⅛	8½	+ ⅛
T					
Technicolor ..	400	3¼	3¼	3¼	....
T Hughes Gold	800	3⅝	3⅝	3⅝	....
Tob & Al Stks	300	30	29	29⅝	+ 4⅝
Transcont Air.	200	4⅝	4⅝	4⅝	....
Trans Lux....	1,600	1⅝	1¼	1⅝	+ ½
U					
Unit Ch pt pf.	100	7	7	7	— 4⅝
Un Corp war..	900	3¼	2⅞	3	....
Un Founders..	700	1¼	1¼	1¼	....
Un Gas........	500	1⅜	1⅛	1⅜	+ ¼
Do pfd......	500	29	27½	29	+ 3
Un L & P A..	700	4¼	4⅛	4¼	+ ⅛
Do cv pf....	600	19⅛	18⅝	18⅞	+ ¾
U S Play Cd..	50	11½	11½	11½	....
Un Verde.....	100	2	2	2	....
Ut P & L.....	100	24	24	24	— 1
V					
Venezuel Pet.	200	1/16	1/16	1/16	+ 1/16
W					
Wenden Cop...	500	1/16	1/16	1/16	....
West Air Exp.	100	14½	14½	14½	+ ⅝
WestAuto S A	100	12	12	12	— ¾
Wil Low Caf..	100	1	1	1	....
Woolwth Ltd..	100	12⅝	12⅝	12⅝	....
Wright Harg..	600	3⅝	3⅝	3⅝	....

DOMESTIC BONDS.

No. thous.	High.	Low.	Close.	Net chge.
2 Ala Pw 5s '46..	99½	99¼	99½	— ¼
2 do 5s '51........	96½	96	96½	....
20 do 4½s '67........	80½	79⅝	80⅝	....
1 Ala W S 5s A '57	61½	61½	61½	+ ½
6 Alum Co 5s '52.	94⅝	94¼	94¼	+ ⅛
2 Alum Ltd 5s '48	60	60	60	+ 1¼
4 AE&P 6s '57 A.	25	24½	24⅝	+ ¼
9 AG&E 5s 2028..	90½	90⅛	90⅝	— ⅛
2 AG&P 5s '53....	24¼	24¼	24¼	— ⅛
5 AP&L 6s 2016..	59½	59	59½	+ ⅝
1 Am R M 5s '48	50¼	50¼	50¼	+ ⅛
6 do 4½s '33........	66⅝	66¼	66¼	+ ⅛
3 Am Thrd 5½s '38	96⅝	96⅝	96⅝	— ¼
10 Ap El P 5s '56.	97	96½	96⅝	....
17 Ark P&L 5s '56	89¼	88⅝	89	— ½
20 As El 4½s '53..	45⅝	44	45⅝	+ 2⅝
3 AG&E 5½s'38 i ct	23¼	23¼	23¼	....
50 do 5s '50........	25½	24¼	25½	+ ⅝
16 do 5½s '77........	34⅛	33	34	+ 1
13 do 5s '68........	24¼	23⅝	24	+ ¼
2 do 4½s '48........	24	23¼	24	....
85 do 4½s '49 C....	23⅝	22¼	23⅝	+ ⅝
5 As Ray 5s '50..	49¼	49	49	— 1
1 As T C 5s '65 A	88½	88¼	88½	— 1
10 ATU 5½s '44 C.	21⅝	21	21¼	....
9 do 6s '33........	40	40	40	— ½
8 AT&T 5½s '55 A	22¼	21½	21½	— ¼
3 Atlas P 5½s '43	39	38½	39	+ 1½
18 B&ORR 5s F '96	36⅝	36½	36½	— ⅛
30 Bald Loc 5½s '33	74¼	71	71½	— 3½
1 Bates V B6s'42xw	62	62	62	....
16 Bell T C 5s '55 A	99⅛	98¼	99¼	+ ⅝
1 do 5s '57 B.....	98⅝	98⅝	98⅝	+ ⅛
8 do 5s '60 C.....	99	98⅝	98⅝	— ⅛
1 BLH&P 5s '46..	99¼	99¼	99¼	— ⅛
16 CGU 6s '43 A...	24⅝	24	24	— ⅛
17 Consm P 5s '36..105⅞	105⅝	105⅞	+ ¼	
13 do 4½s '58........104¼	104	104¼	+ ¼	
23 CG&E 5s '58 A.	60	59½	59⅝	— ⅛
1 Cont O 5½s '37.	97⅝	97⅝	97⅝	— ⅛
1 Cont Ss 5s '42 A	51	51	51	....
3 Crane Co 5s '40.	68¼	68	68	+ ½
2 Cruc St 5s '40.	50	46¼	46¼	— 4½
3 Cud P 5½s '37..	91⅝	91⅝	91⅝	....
1 DP&L 5s '52 C..102¼	102¼	102¼	— ¼	
7 Day P&L 5s '41.105⅛	105⅛	105⅛	+ ⅛	
7 Del E P 5½s '59	80⅝	80	80⅝	+ ⅝
3 Den G&E 5s '49.100⅞	100⅝	100⅝	— ⅛	
1 Darby G&E 5s '46	74½	74½	74½	+ ⅛
2 D C G 6s '47 A	95	95	95	— ¼
1 do 5s '50 B.....	86⅝	86⅝	8[illegible]	— 1⅛
1 DGG 6½s '37 A	86¾	86¼	86¼	— ⅝
10 EUI 5s '54 A....	19	19	19	— ⅝
33 Ed E I 5s '35..103⅞	103¼	103⅜	— ¼	
10 do 5s '34........103⅞	103⅝	103⅝	....	
10 El P El 5s A '50	85	85	85	+ 1
10 EP&L 5s 2030..	43¼	43	43	— ½
7 EO&R 5½s '42..	44	43¾	44	— ¼
2 Erie Lt 5s '67..101	100⅞	101	+ 1	
16 Fed W 5½s '54.	32	30⅞	32	— ½
2 Fstn C M 5s '48	84	84	84	— ⅜
1 Fstn T 5s '42..	87½	87½	87½	— ½
12 Fisk R 5½s '31.	43½	43	43	....
6 do 5½s '31 cod..	40½	40½	40½	+ ¼
3 do 8s '41 cod....	46	46	46	....
17 FP&L 5s '54....	65	64½	65⅝	+ ¼
24 GE&G 5s '34 A	69	68	69	+ ⅝
75 Gatin P 5s '56...	70	69½	69¾	....
7 do 6s '41........	54	51½	53½	+ ½
6 do 6s '41 B.......	52½	51½	52½	+ ½
5 GPU 6½s '56....	16⅝	15½	16¾	....
2 Gen Ray 6s '48.	28	27⅝	28	....
1 GWW 5s '43 A.	42⅝	42⅝	42⅝	+ ¼
4 do 6s '44 B......	13⅝	13½	13½	....
21 Geo Pw 5s '67.	89⅝	89⅛	89½	+ ⅝
1 Gill 5s '40........101⅛	101⅛	101⅛	....	
2 Glid Co 5½s '35.	85	85	85	+ 1
2 Br RP 5s '54 A	45⅛	44¼	44¼	— 1
8 Bflo G E 5s '39.106¼	106⅛	106¼	— ⅝	
1 CNRE 7s '35 E.102	102	102	+ ¼	
42 Can Pac 6s '42..	87⅛	86⅞	87	+ ⅛
31 CP&L 5s '56....	71	70	71	+ 1
9 Ced R M 5s '53.	97⅝	97⅝	97½	....
4 CAL&P 5s '60.	92⅝	92½	92⅝	+ ⅝
1 CIPS 5s '56 E...	78	78	78	....
2 do 5s '68 G......	76	76	76	+ ¼
5 do 4½s '81 H....	71½	70	70	— 2¼
27 do 4½s '67 F....	71½	70	70⅝	— ⅝
2 Cen M 4½s '57 E	92⅛	92¼	92¼	+ ⅛
1 do 5s '55 D.......	99½	99½	99½	....
2 COL&P 5s '50 A	74	71½	73	— 1
11 CP&L 5s '56.....	63½	62¼	62¼	— 1¼
14 CPS 5½s '49......	1½	1½	1½	— ⅝
11 CSE 5½s '54.....	43⅝	43⅝	43⅝	....
4 do 5s '48........	43⅝	43½	43½	— ¼
7 CSP&L 5½s '53.	39	39	39	— ¼
3 CDE 4½s '70 A.	83	83	83	....
4 do 5s '40	97⅝	97⅝	97⅝	....
15 Cig SR 5½s '49 A	38⅛	38	38⅛	+ ⅛
1 CSC 5½s '52 A.	57½	57½	57½	....
2 do 6s '55 B.....	62½	62	62½	+ 1½
6 Cities Ser 5s '66	34	33⅛	33⅝	— ⅛
115 do 5s '50.......	37⅛	36⅝	37	....
8 Cit S G 5½s '42.	54¼	53⅝	54⅛	— ⅛
25 CSP&L 5½s '49..	39⅝	38⅝	39⅝	+ ⅝
16 Cit S P 5½s '52	39⅛	38⅝	38⅝	— ⅛
10 Clev E I 5s '39.104⅝	104¼	104¼	— ⅝	
2 do 5s '54 A.....107	106½	107	+ 1	
1 Clev Ry 5s '33..	97⅛	97½	97½	— ½
1 Clev Tm 6s '41.	10	10	10	+ 1
5 Col Pw 5s '53..	95	95	95	— ½
3 Cmwl E 5s '53 A.104	103⅞	104	....	
4 do 5s '54 B......104	103½	103½	— ⅝	
8 do 4½s '56 C....100	99⅞	99⅞	+ ¼	
7 do 4½s '57 D...100	99¼	100	....	
33 do 4s '81 F......	91¼	91⅛	91⅝	— ....
3 do 5½s '62 G...105⅞	105⅝	105⅝	— ½	
7 Cmw S 5½s '48 A	84⅛	84	84	....
7 Com P&L 5s '57	48⅛	48	48	— 1
2 Cn L&P 5s '62 D.106⅛	106⅛	106⅛	+ ¼	
68 CRP 5s '52 A..	99⅛	99	99⅛	+ ¼
4 CGEL&PB5½s'52E105⅛	105⅛	105⅛	— ¼	
66 do 4s '81.......	98⅝	98	98⅝	+ ⅛
7 do 4s 81........	98⅝	98¼	98¼	+ ⅝
2 C G B 4½s '54.106⅛	106⅛	106⅛	—	
1 GrdTrk 6½s '36 .100	100	100	+ ½	
5 Gt N P 5s '35..100⅛	100⅛	100⅛	....	
3 Gt W P 5s '46..105	105	105	—	
24 GulfOilPa 5s '47.100	100	100	+ ⅛	
3 do 5s '37 ....100⅞	100⅝	100⅝	—	
3 GulfStUt5s '56A.	80	79½	80	....
2 HackWat5sA '77.	97⅛	97⅛	97⅛	....
26 do 5s '38 ....100⅝	100	100⅝	+ ⅛	
10 HallPt5½s '47A..	63	62½	63	....
5 HoodRub 7s '36.	46	46	46	+ ⅝
6 do 5s '36	35½	35	35½	— 1
11 HouL&P4½s '78D.	94⅛	94⅛	94⅛	— ⅛
6 do 4½s '81 E ..	95½	95¼	95½	— ⅛
13 IllCent 4½s '34.	40	39	40	....
1 IllNorUt 5s '57..	98⅝	98⅝	98⅝	+ ⅛
22 Ill P&L 5s '56....	68⅝	67⅝	68⅝	+ ⅝
7 do 5½s '57	56	55½	55½	+ ⅛
14 do 6s '53 A	74⅛	73⅝	74⅛	+ ⅛
7 do 5½s '54 B ..	71½	71	71½	....
1 Indep Oil 6s '39.	89⅛	89⅛	89⅛	— ....
7 Ind&Mich 5s '55.	97½	97	97½	+ ⅛
2 Ind El 6s '47....	86	85	86	+ 1
8 do 5s '57 C	77	77	77	+ ½
4 Ind Svc 5s '50....	24½	23½	24½	— ⅛
1 do 5s '63 A	23⅝	23⅝	23⅝	— ⅛
3 IndplsGas 5s '52..	81	81	81	— ⅝
25 Indps P&L 5s'57A	93⅝	93⅛	93⅝	....
1 IndpsWt 4½s '40.100⅛	100⅛	100⅛	+ 2⅛	
3 IntPSec6½s 55C..	89⅝	89⅝	89⅝	+ ⅛
1 Int Sec Am 5s'47	48	48	48	....
8 IntI&StU5½s '46A	30	29	30	— 1
3 IntPo 6s '52.......	40⅝	39½	40⅝	+ ⅝
14 do 5s '57	58⅝	58	58	— 1
1 IntPSv 5s '56D..	76	76	76	— ⅝
8 do 4½s '58.......	70	67½	70	+ 2⅛
2 Ia-NebL&P5s'61B	24	84	84	— ⅛
2 Ia Ry&Lt 5s B'46	83⅛	83⅛	83⅛	....
5 JacksvleGs 5s '42.	51	51	51	+ 1⅛
1 JamacW5½s '55A.101¼	101¼	101¼	+ ⅛	
15 JCP&L4½s '61C..	94⅝	94½	94½	— ⅛
12 do 5s '47 B 101¼	100½	100½	— ⅛	
1 Lon&Lau 5s '39.102⅝	102⅝	102⅝	+ ⅝	
2 KG&E 6s 2022 A.	83	83	83	....
1 K P&L 5s '57B.	88	88	88	+ 1½
1 KyUtil6½s '48D..	87¼	87¼	87¼	+ ¼
2 do 5s '69 I	73¼	73¼	73¼	....
15 KopGs&C 5½s '50	81⅛	81	81	....
6 do 5s '47	78	78	78	....
1 Kresge 5s '45....	93¼	93¼	93¼	+ ¼
1 do 5s '45 ctfs....	88½	88½	88½	— 1½
6 Lac G 5½s '35..	62½	62	62½	+ ⅝
18 LehPS6s '2026 A.	87	86½	87	+ ½
5 LoneStarG 5s '42.	92	92	92	....
1 LgIslLt5½s '52 A.	86	86	86	+ ¼
1 LAG&E5½s '49I.105⅝	105⅝	105⅝	— ¼	
3 do 5s '61 102	102	102	+ ¼	
11 LouP&L 5s '57..	92½	92¼	92¼	— ¼
1 ManiP5½s '51A...	43	43	43	— ¼
3 MassGas 5½s '46	96½	96½	96½	....
5 do 5s '55	92½	92½	92½	+ ½
2 MemP&L4½s '78C	95½	95½	95½	+ ½
3 MetroEd 4s '71..	82¼	82	82	....
23 do 5s '62 F	95¾	95	95¼	....
1 MilwGL 4½s '67.101⅝	101⅝	101⅝	....	
7 MinnGLt 4½s '50	89	89	89	+ ½
2 MinP&L 4½s '78	80	79	79	— 1
1 MissRvF6s '44 ww	88	88	88	+ ½
4 MissP&L 5s '57.	78	78	78	....
1 MissPow 5s '55..	68½	68½	68½	....
3 MissRivP 5s '51.105¼	105¼	105¼	— ¼	
2 MoPbSv5s '47 A.	62½	62½	62½	+ ¼
7 MongWP5½s '53B	76	74⅝	75	+ ⅝
21 MontLH&P5s'51A	96¾	95½	95⅝	+ ¼
3 do 5s '70 B	95	95	95	+ ¼
5 MunsonSS6½s '37	11	10⅝	11	+ ⅛
8 Narragan 5s '57.103	102¼	102¼	— ¼	
11 Nasu&Suff 5s '45.101	100¼	101	+ ⅛	
16 NatP&L5s 2030B	74	72⅝	74	+ ½
11 NtPbS 5s '78 ctfs.	21½	21	21¼	+ ¼
4 NebPw 4½s '81 .101¼	101¼	101¼	....	
16 NevCalE 5s '56.	66	65½	65½	— ⅛
38 NE G&E 5s '50..	56⅝	55⅛	56⅝	+ ⅝
3 do 5s '48	56⅝	55⅛	56⅝	+ 1⅝
40 do 5s '47	56⅝	55⅛	56⅝	+ ⅝
16 NEPow 5½s '54.	62	61⅛	62	....
5 do 5s '48	59⅛	59	59⅛	+ ⅝
1 do 5s '51 ....104½	104½	104½	— ⅝	
2 NYFgn 5½s '48.	70	70	70	....
5 NYP&ORR4½s'35	95	95	95	+ 7
29 NYP&L 4½s '67.	98	97½	97⅝	+ ¼
40 NYStE&G4½s '80	91	90	90½	+ ⅜
3 do 5½s '62 101	101	101	....	
5 NiaFP 5s '59A..105½	105½	105½	— ½	
1 NAmL&P 5s '34.	96	96	96	— ¼
6 do 5s '35	91⅝	91⅝	91⅝	+ ½
5 do 5s '36	90⅛	89½	89½	— 1½
15 do 5½s '56 A ..	44⅛	43⅝	44	— ¼
1 NConUt5½s '48A.	33	33	33	— ½
3 NIndPS 5s '69..	88½	88½	88½	+ ⅝
6 NStP 5½s '40....	90⅝	90½	90½	+ ½
10 do 4½s '61	95½	95½	95½	+ ½
10 NTexUt 7s '35 xw	86	86	86	— ⅝
5 NW P S 5s '57 A	71⅛	71	71	— ⅛
6 Ogden Gas 5s '45.101¼	100⅞	100⅞	— ¼	
38 Ohio Edis 5s '60	94⅝	94⅝	94⅝	— ¼
2 Ohio P 5s '52 B.103⅛	103	103	— ⅛	
1 do 6s 2024........	95½	95½	95½	+ ⅝
20 do 4½s '56 D....	99⅝	99¼	99⅝	+ ⅛
3 Ohio PS 5s '54 D	88⅛	88	88	— ⅝
4 Ohio S Tel5s'44B.105	105	105	....	
7 OkG&El 6s '40 A	78	78	78	....
2 do 5s '50.........	90⅞	90½	90½	+ ½
6 Ok P&W 5s '48 A	58	57½	58	— ½
10 PacG&E 4½s'57E.100	100	100	....	
7 do 4½s '60 F...100¼	99⅞	100¼	....	
1 do 5s '55 D......104⅝	104⅝	104⅝	....	
7 do 5½s '52 C....106¼	106	106¼	+ ¼	
4 do 6s '41 B......110¼	110	110¼	+ ¼	
8 PacP&L 5s '55..	69⅝	69½	69½	+ ¼
6 PacWOil 6½s '43	66	65¼	66	+ 1⅛
3 PaCenP&L 4½s'77	79	79	79	....
5 PaD&W 6s'49 xw	32	32	32	....
12 do 6s '49 c o d..	33	32	33	+ 3
12 Pa El 4s '71 F.	71½	71	71	— 1
2 Pa-OEd 5½s'59 B	76	76	76	+ 2
3 Pa Pow 5s '56...102⅝	102⅝	102⅝	— ⅛	
2 P Wat&P 5s '40.106½	106½	106½	— ¼	
8 do 4½s '68 B...100⅝	100¼	100¼	+ ¼	
6 PeoGL&C 6s '57C.105¼	105	105¼	....	
3 PhilEl 5s '66....110	110	110	+ ½	
4 PhilEPw 5½s '72.107	107	107	+ ⅛	
13 PiedEl 6½s '60 A	75½	74⅝	75½	+ 1
1 PitCoalCo 6s '49	88½	88½	88½	+ ¼
1 PittsStl 6s '48....	67¼	67¼	67¼	+ ¼
1 PortlG&C 5s '40.	99⅝	99⅝	99⅝	— 1
2 PotEd 5s '56 E...	88	88	88	— ¼
1 PowCNY 5½s '47	60	60	60	....
2 Pr & G 4½s '47.104⅝	104¼	104⅝	+ ¼	
4 PSvNH 4½s'57B.	95¼	95	95	....
3 PSvNIll 5s '56..	97½	97	97	....
1 do 5s '66 C......	95⅝	95⅝	95⅝	— ¼
5 do 4½s '80 E.....	88¼	88¼	88¼	— 1⅜
9 do 4½s '81 F.....	88¼	88¼	88½	— ⅝
59 do 6½s '37 G....107	106½	107	+ ¼	
4 P Sv N J 6s ctfs.116	116	116	— 1⅛	
1 PbSvOkla 5s '57D	73½	73½	73½	....
3 PbSvSub 5½s'49A	76¼	75⅝	75⅝	+ ¼
12 PuSdP&L 5½s '49	67	66⅝	66⅝	— ¼
17 do 4½s '50 D....	60⅝	60¼	60¼	— ½
7 QuePow 5s '68 A	85	84⅝	84⅝	+ 2
25 RemArms 5½s '33	98½	98	98½	+ ½
2 RochCP 5s '53...	42½	42	42	....
2 RochTCo4½s'53 C	99⅝	99⅝	99⅝	+ ⅛
1 StLGas&C 6s '47	14	14	14	— ⅜
10 SafeHW 4½s '79.102	101⅝	102	+ ½	
6 SAPSv 5s '58 B.	83	82	82	— 1½
3 SD G&E 5½s'60D.106	106	106	....	
1 S Jo L&P 5s '57 D	97⅝	97⅝	97⅝	+ ⅝
2 SchuRE 6s'35xw.	8½	8½	8½	....
5 Scran El 5s '37...104¼	104¼	104¼	— ½	
7 Scripps 5½s '43..	70	69⅝	70	+ 1
6 Seattle Lt 5s '49.	49	49	49	....
21 ShW&P 4½s'67A.	62	61½	61½	+ ⅛
6 do 4½s '68 B....	62	61⅝	61⅝	....
5 do 4½s '70 D....	61⅝	61⅛	61⅝	+ ¾
1 do 5s '70 C......	70	70	70	....
1 Sher-Wyo 6s '47.	27	27	27	+ 1⅛
16 SEP&L 6s 2025A	81	80	80¼	— 1⅛
6 SoCalEd 5s '51...104½	104¼	104¼	— ¼	
4 do 5s '54........104½	104⅜	104½	+ ⅜	
1 SCalGas 5s '37...	88	88	88	....
11 do 4½s '61........	93½	92⅝	92⅝	— ⅝
2 SIndG&E 5½s'57.104⅝	104⅝	104⅝	+ ⅛	
3 SoIndRy 4s '51..	41	40	41	— 1
11 SouNG 6s '44....	48⅝	48	48	+ ¼
5 SWG&E 5s '57 A	80	79⅝	80	+ ⅛
2 do 5s '57 B......	79	79	79	....
3 StaleyMfg 6s '42	80	79⅝	80	+ 1⅛
5 StG&El 6s '35...	63	62⅝	63	+ 1
1 do 6s '35 cvt....	64	64	64	....
9 do 6s '51........	49½	48½	49½	+ 1
7 StP&Lt 6s '57...	47¼	47	47	— ¼
1 Sun Oil 5½s '39..102	102	102	+ ¼	
5 SunOil 5s '34....101⅛	101⅛	101⅛	+ ⅛	
7 do 4½s '68.........	79	78½	79	....
2 Tenn P S 5s '70	92⅝	92⅝	92⅝	— ¼
2 Tex El S 5s '60	88¼	88	88¼	+ ¼
24 Tex P&L 5s '56	91¼	90½	90⅝	— ⅝
4 Tide W P 5s '79A	67	66	67	+ 1
57 Tol Ed 5s '62..	97⅝	97¼	97⅝	+ ¼
4 Tw CRT 5½s'52A	28	28	28	....
8 Ulen & Co 6s '44	20	19¼	19¼	— ¼
1 Un El 5s '67 B..103½	103½	103½	+ ½	
27 do 4½s '57	99	98⅝	99	+ ⅝
25 Un G Cor 5s '50.102⅝	102⅝	102⅝	— ⅛	
7 Un E N J 4s '49.102	101⅝	102	....	
3 Un L&P 6½s '74	50	50	50	— ¼
1 do 6s '75	50	50	50	....
6 Un L&Ry 5½s'52	54	53⅝	53⅝	— ¼
2 do 6s '73 A	47	46⅝	47	....
25 U S Rub 6s '33..	90¼	90	90	....
1 do 6½s '38	35	35	35	— 2
1 Uti G&E 5s'52E.102	102	102	— ¼	
7 Valvo Oil 7s '37	53½	53½	53½	— 1½
5 V Camp Pg6s'48	17	16⅝	17	— 1
1 Virg E&P 5s '55A	99⅝	99⅝	99⅝	— ¼
1 Virg P S 6s '46	60	60	60	....
6 do 5½s '46 A ..	76½	76¼	76½	+ ½
3 do 5s '50 B ..	71	70⅝	71	+ 1
10 Ward Bak 6s '37	97	96	97	+ 1
6 Wash WP 5s '60.102½	102	102½	+ ¼	
2 W News D 6s'44	29	29	29	....
3 W P P 4s '61H	99¼	99½	99½	....
5 W Tex Ut 5s'57A	53⅝	53	53½	+ ¼
5 WU G&E5½s'55A	89	88½	88½	....
2 Wis El P 5s'54A.102½	102½	102½	+ ½	
1 Wis P S 5s'42	95½	95½	95½	....
1 do 6s '52 A ..	96	96	96	+ ⅝
7 Wis P&L 5s'56E	87⅝	87¼	87¼	— ¼
2 do 5s '58 F....	89	89	89	....
4 Yadk R P 5s '41	87	87	87	— ½
3 York Rys 5s '37	91¼	91	91¼	+ ½

FOREIGN BONDS.

No. thous.	High.	Low.	Close.	Net chge.
2 Agri M B 7s '47	32¼	32	32	+ 1
1 Bog M B 7s '47	29⅝	29⅝	29⅝	....
2 do 7s '47 n w..	29⅝	29⅝	29⅝	....
23 Bu A P 7½s'47	34½	32½	32½	— 2½
22 do 7s '52	25	24⅝	25	+ ¼
6 Ct B G 6s '51B	63	62	63	+ 2
1 Chile M B 6s '31	10¼	10¼	10¼	+ ¼
17 Com P B 5½s '37	66⅝	66	66⅝	+ 1
6 Cub Tel 7½s'41A	65	65	65	....
1 Danzig Pt 6½s'52	50	50	50	— ¼
2 Erc M E 6½s'53A	75¼	75¼	75¼	+ ¼
2 Eur M 7s '67C	34½	34½	34½	— ½
3 Fin Ind Bk7s'44	72	72	72	....
3 First B G W7s'57	65¼	65	65	+ 5
13 Ger C M 7s '47	59¼	58	58	— 1½
6 do 6s '47	56½	55¼	56½	— 1¼
5 Gesfuerel 6s '53	65	65	65	— 1
2 Hambrg El 7s '35	83	83	83	....
8 Han St 6½s '49..	49	48½	48⅝	— 2⅝
2 Han Cy 7s '39...	58½	58½	58½	+ 2
3 Hu-I-B 7½s'63AC	39	39	39	+ 4
5 It Sup P 6s'63A	39½	39½	39½	+ 1
5 Msf M&S 7s'41xw	52	52	52	+ 4
4 Mend Pr 7½s '51	19⅝	18	19⅝	+ 1⅝
10 Nipp E P 6½s'53	40½	40	40	....
1 Par Braz 7s'58.	8¼	8¼	8¼	+ ¼
2 Prussia El 6s '54	66	66	66	....
2 R de Jan 6½s '59	11	11	11	+ 1
14 Ruhr G 6½s'53A	62¼	61	62¼	+ 1¼
10 Russ 6½s '19....	3⅝	3½	3⅝	+ ⅝
50 do 6½s ctf NC '19	3½	3	3½	+ ½
10 do 5½s '21	3⅝	3⅝	3⅝	+ 1
16 do 5½s ctf '21..	3¼	3¼	3¼	+ ¼
8 Sax P W 6s '37	66⅝	66½	66⅝	+ ⅝
9 Stinnes 7s '36..	57½	56	56	— 1
5 do 7s '46	54	54	54	....
10 Un Ind 6½s '41..	61¼	60½	61¼	+ ⅝
7 do 6s '45	61	60½	61	+ 1

*Ex dividend. †First sale since ex dividend date or dates. ww—With warrants. xw—Without warrants.

HOME OWNERS' FRIEND

Inquiries must be accompanied by a stamped, self-addressed envelope. Answers of public interest will be published. Address letters to Home Owners' Friend, Chicago Tribune. Be sure and state all the facts. Answers are based on information which The Tribune believes correct, but beyond care in securing it The Tribune assumes no responsibility.

Thursday, January 26, 1933.

A Puzzled Home Owner.

TO THE EDITOR: Will you please advise us whether we should try to keep what we thought was half our house, or not? This is the setup:

We contracted for the house at the price of $8,975, using our lot which cost $1,750 as collateral. We have paid off all but $500 of our second mortgage together with five years of taxes and assesments, garage, title and insurance, the last five items totalling over $2,500.

Now we are unable to meet the interest on the first mortgage which is for $6,000 unless we let taxes and assessments slide, as well as upkeep, which, being a frame shingle house, needs at least a $150 expenditure.

Moreover, our renewed first mortgage calls for $500 reduction in July which we cannot possibly meet. We are also one year behind on our house insurance, assessments, our title guarantee and commission, which the bank is carrying at the rate of 7 per cent, with the exception of the assessments, that is, making our further obligation over the first mortgage equal to $900.

So, it appears in reality that we have no equity; that we are really paying rent since we can't possibly reduce the principal, and that this rent is higher than we can afford. In fact, it seems as though we were no longer protecting what is our own by assuming taxes and assessments, but are protecting the investment of some one else.

Would you advise our dropping payment on the second mortgage, or giving them all a turn? Or would you advise our renting the house if possible, risking the fact that the renter may not move should he lose his source of income, or that he might become very negligent in his payments. Or should we let the house go? Or would you advise muddling along, paying what we can until either our income which is precarious, may disappear entirely, or may by some miracle increase?

Would we be forced to pay something on the house as long as we have a pay check? Would you advise us to place our situation in the hands of the bank and ask them to suggest a move? D. H.

ANSWER: You might increase the funds available for payments on the first mortgage by working out an arrangement with the holder of the second mortgage to defer what you otherwise would remit to him. In addition you might rent your house and move into cheaper quarters.

We believe a frank statement of your financial condition to the bank would result in some sort of arrangement which might carry you through the present situation. We think you should discuss with the bank the possibility of quitclaiming the property to the mortgage holder, he giving you back an option of purchase and you occupying the house. In this way things may adjust themselves so that you could regain possession when conditions are better.

Of course, you failed to advise us the amount of the first mortgage now outstanding, so we can't tell how much of an equity you have. You suggest that there isn't much. In that case you'll have to use your own judgment as to whether you should throw over everything, or stick it out.

PACKING PLANT BUSINESS SHOWS SEASONAL GAIN

But December Incrase Is Not Up to Normal Rise.

Production at slaughtering establishments in the United States showed a seasonal expansion in December, but employment in the industry fell off, according to a report made yesterday by the Federal Reserve bank of Chicago.

Production increased 9 per cent during the month, as compared with the usual seasonal expansion of 15 per cent during the period. The volume was 13½ per cent below the 1931 and 14½ per cent below the 1922-'31 average for December.

Pay Rolls Drop Seasonally.

Pay rolls showed a shrinkage of 2½ per cent from November, in keeping with the usual seasonal trend. The number of employés declined 2 per cent.

Sales billed to domestic and foreign customers aggregated 5½ per cent less than November and 20½ per cent below 1931. Price changes were a factor in the declines. Prices were 4 per cent below November and 8 per cent under 1931.

The number of persons with jobs and the total of their earnings in the middle western states showed little change in the month ended Dec. 15, according to a report made public by the reserve bank.

Employment Up One Per Cent.

The bank's survey, covering the Seventh federal reserve district, showed that the number of persons employed gained 1 per cent during the month, while the earnings of the workers declined 1 per cent.

The increase in factory employment was slight, while the gain in the aggregate non-manufacturing groups was insignificant, according to the survey.

In the manufacturing group the automobile industry contributed the most important gains. The number of wage earners in the industry increased 10.9 per cent, while pay rolls expanded 6.3 per cent.

Want Ad INDEX

Want Ad Offices

1 South Dearborn St. — Tribune Square

ADTAKER — SUPERIOR 0100

The more you tell, the quicker you sell

Page
Auction Sales 22
Automobiles—
Trucks 23
Wanted 23
Loans 23
Tires 23
Auto Trailers 23
Credits 23
Motor Trucks to Rent and Wanted 23
Barter and Exchange 22
Board and Lodging 23
Books and Magazines 21
Business Opportunities—
Businesses for Sale 23
Partnerships and Investments 23
Concessions and Locations 23
Business Equipment 23
Business Personals 22
Business Directory 22
Bus Transportation 21
Cemeteries 17
Clothing, Furs, etc. 21
Collections 22
Dancing Schools 23
Death Notices 17
Dogs, Cats, Birds, Poultry, etc. 22
Dressmaking and Millinery Schools 23
Financial 22
Florists 17
Help Wanted—Male 21, 22
Help Wanted—Female 22
Hotels and Apartment Hotels 22
Home Furnishings 23
Home Furnishings Wanted 23
Household Appliances 23
Instruction 23
Jewelry, Watches, etc. 22
Legal Notices 23
Light and Heavy Manufacturing 21
Loans—Personal Property and Salary 23
Lost and Found 22
Machinery and Equipment 21
Mortgages [See Real Estate Loans] 23
Moving, Storage [See Business Directory] 22
Monuments 17
Musical Instruments 23
Office Devices 21
Office Furniture, Files, Safes 21
Parcel Post and Express 23
Patents, Patent Attorneys 22
Personal 22
Pianos [see Musical Instruments] 22
Radios and Supplies 23
Real Estate—
Apartment Buildings 23
Houses 23
Vacant 23
Suburban 23
Resorts 23
Farm Lands 23
Wanted 23
For Exchange 23
Loans 23
Situations Wanted 21
Stocks and Bonds 22
Store Fixtures 22
To Rent—
Rooms 22
Houses 22
Apartments 22
Apartments and Rooms to Share 22
Furnished Apartments 22
Stores 22
Offices and Shops 22
Manufacturing Property 22
Farms 22
Travel Opportunities 22
To Lease and Wanted to Lease 23
Trade Schools 22
Typewriters and Supplies 21
Undertakers 17

BUS TRANSPORTATION.

Save 8 Hours to New York. $13 one way; $20 rnd. trip. Direct without change. Ride the ONLY 28 HR. EXPRESS. Los Ang., $20. Dallas, $11. Free pick-up service from your door to our depot. 31 E. 12th-st. Victory 0341. Yelloway Lines, Harr. 5827.

Free pickup service to our depot. NEW YORK, $10—30 HOUR SCHEDULE. Pitts. $7, Buffalo $7, Los Angeles $22, Dallas $11.25, Tulsa $7.50. 6 & 8 E. 12th at State.

NEW YORK, $10; MIAMI, $22; OMAHA, $5; Los Ang., $20; Dallas, $11.25; K. C., $4.50; Denv., $10; St. L., $2.75; Clev., $5; Pts., $7. U. S. LIMOUSINE AND BUS LINES. Hotel Grant, 6½ N. Dearborn. DEA. 6111. 6330 Stony Island-av. Hyde Park 10106.

Low Excursion Everywhere. LOOP BUS AIR DEPOT. 19 N. Clark-st. Randolph 8855.

UNUSED BUS TICKETS — CALIF., N. Y., Texas, Okla., all large cities, at discount. Bismarck Hotel, Dear. 6172. 171 W. Rand.

CUT RATES EVERYWHERE—FLA., $17.75; Calif., $17.75. 20 S. Canal. State 2145.

FLORIDA, $14; L. ANG., $18; DENV., $9. Brevoort Hotel, 120 W. Madison. Fra. 2363.

MACHINERY AND EQUIPMENT.

SILENT CUTTER—BUFFALO 250-300 LB. capacity; 25 H. P. motor attached; A1 shape. Barg. 5029 W. Berteau. Ave. 6429.

LGE. LOT OF MOTORS OF ALL DESCRIPtions. See engineer, 828 N. Wells-st.

SAUSAGE MFG. EQUIP. AND ICE MAchine. See Engineer, 828 N. Wells-st.

BOOKS AND MAGAZINES.

WANTED—OLD BOOKS AND MAGAZINES; any quantity; go anywhere. Spau. 4447.

WANTED FOR CASH—14TH EDITION Encyc. Brit.; good cond. Dorchester 4801.

LIGHT AND HEAVY MANUFACTURING.

FOUNDRY WANTED BY GROWING CONcern to take over production of underfeed stoker. Must be well financed and have low production costs; in 200 mi. radius from Chicago. Address M O 334, Tribune.

CLOTHING, FURS, ETC.

SOCIETY RUMMAGE SALE TOMORROW, 9 a. m. till 10 p. m. 1252 N. Clark.

OFFICE DEVICES.

MULTIGRAPH, $25; FOLDER, $25; DICTAphone, $20. Pruitt, 190 N. La Salle.

TYPEWRITERS AND SUPPLIES.

TYWP., $8; ADDING MACH., $20; MIMEOgraph, $20. Pruitt, 190 N. La Salle.

SITUATIONS WANTED—MALE.

Bookkeepers and Clerks.

BOOKS CLOSED, OPENED, KEPT, INCOME tax prepared; new systems, financial statements; 25 yrs.' exp.; reas. Fairfax 6234.

BOOKKEEPER-ACCOUNTANT—FULLY EXperienced; all statements; refs.; competent; moderate salary. Address B 481, Tribune.

BOOKS KEPT. AUDITS. INCOME TAX. BRIARGATE 5570.

GEN. OFF.—BKPG., COLL., COMP. TYPIST. 4 yrs.' exp.; ref.; age 22. Ken.10299.Apt.031.

SALES CORRESPONDENT—ALL BR., SALES prom.; edit bltns. Address A 143, Tribune.

YNG. MAN—CAPABLE; URGENT NEED pos.; office exp. Refs. Tel. Har. 5763.

Accountants and Auditors.

ACCOUNTING-TAX-BUSINESS PROBLEMS; well qualified. C. P. A. Ph. L. V. 5875.

ACCOUNTANT—ABLE; ALL STATEMENTS. Experienced. Full or part time. Jun. 9496.

ACCT. — BOOKS KEPT PART TIME. INcome tax audits. South Shore 7334.

C. P. A.—AUDITS. INCOME TAX; PT. TIME acctg.-bkpg. serv. Address B 86, Tribune.

Executives and Managers.

EXECUTIVE ACCOUNTANT—AGE 30; TEN years' experience corporation accounting with automobile manufacturer. Last position, treasurer of Chicago sales branch. Thorough knowledge of accounting, office management, budgets, credit and collection. Best refs. Address B 478, Tribune.

HIGH GRADE EXECUTIVE SEEKS CONnection—Manufacturing, public service, or common carrier corp. Experience 25 yrs., operating, accounting, finances, etc.; good organizer; well trained and can produce results. Address A 188, Tribune.

ELECTRICAL MFRS.'

salesman, 20 yrs.' exp., wants add. lines for western Mich. Sell direct to municipalities and industrial mfrs.; comm. Address C T 3, Tribune.

SALES PROMOTION MGR.

will increase sales of mfg. or retail; salary and comm. Address L 354, Tribune.

STENO.-SECY. — CORRES., SALESMAN, capable executive; 12 yrs.' exp. Albany 9861, or address A 354, Tribune.

SALES EXECUTIVE—HIGH GRADE, EXP. personal selling and directing, open for engagement. Address A 332, Tribune.

REFINED COLORED COUPLE — TO TAKE charge of apt. bldg. Fairfax 0466.

Salesmen, Solicitors, Etc.

OFFICE SALES POS. WITH FUTURE AS salesman—Young man, 24, Gentile, H. S. graduate. Address B 522, Tribune.

Professions and Trades.

ACC'T-ATTY.-EXEC.—25 YRS.' EXP.; BEST refs. Address B 188, Tribune.

AUTO MECH., FENDER, BODY MAN—A1 refs; 8 yr. exp.; reas. sal. Mohawk 0724.

BARBER—A-1, EXPERIENCED IN BEAUTY work; full or part time. Kedzie 5756.

CARPENTER — REMODELING, REPAIR work; city, sub.; refs. Fisher, Div. 7189.

COMPOSITOR — LOCK UP AND O. K.; steady and reliable; small salary. Address A 268, Tribune.

COMP.—CAT. PUB.; UNION; ACCEPT notes as part pay. Address A 139, Tribune.

CREATIVE CARTOONING — COMMERCIAL Art Wks. Reas. Address A 120, Tribune.

DRAFTSMAN—MACH. DESIGN.; 16 YRS. exp.; mar.; A-1 refs. Address A 92, Tribune.

JANITOR—UNION, 14 YRS. EXP.; FLAT bldg. or apt. htl. Address M S 529, Tribune.

PAINT, PAPER, CALCIMINE—I DO NEAT work very reas. Ph. Bittersweet 8261.

PRINTER — UNION, FOREMAN OF MED. sized plant last 20 yrs.; thoroughly competent. Address A 270, Tribune.

SHEET METAL—39 YRS. OLD, MARRIED, 19 yrs.' exp. doing anything on my trade, inside and out; also first class slate roofer, copper, etc.; go anywh.; need job. Web. 7363.

TAILOR-BUSHELMAN — CAN HANDLE trade. Diversey 6641.

YNG. MAN, 22, 4 YRS.' TECH., MECH. exp., desires to learn good trade or prof.; tech. educ. Address A 179, Tribune.

Farm and Garden Help.

LIFETIME FARMER—MAR.; FULL KNOWL. farm. mngmt. B. Robley, 2250 W. 35th-st.

House Servants.

BUTLER, HSEMAN.—HANDY IN KIT.; Filipino, 25; ref. Address L 278, Tribune.

BUTLER-CHAUF.—FILIPINO; GOOD COOK. Excel. refs. Fam. or bach. Div. 3771.

CHAUF., COOK, HSM., VALET—NT. FILIpino; relia., indus.; ref. Del. 2868, Oliver.

CHINESE—YNG. EDU., HSEMN.-GARD., CK. Ref.; sml. sal. Address A 56, Tribune.

COUPLE—WHITE; POSITION IN PRIVATE home; man gardener, chauffeur, houseman; wife cook, hskpr.; A1 ref. Ph. Greenlf. 9162.

COUPLE—GERMAN, CHAUFR., BUTLER, valet; wife, cook, gen. hswk. Rep. 2437.

FRENCH — EXP. COOK, HSEMAN, PRIV. family, bach. apt. Address A 137, Tribune.

Chauffeurs.

CHAUFFEUR—18 YRS. EXP.; WHITE; gardener, hseman.; refs.; single; anywhere. Del 0580, room 12.

CHAUF.-HSE.-GAR.—WHT., HI GRADE YG. man, excl. refs.; any reas. sal. Bitt. 9787.

CHAUFFEUR — FILIPINO, EXP., ABLE TO cook, neat, careful; gd. refs. Div. 7683.

Miscellaneous.

ACTIVE YG. MAN, 34, FINE APPEAR.; sml. sal. and personal; any pos.; 12 yrs. on La Salle-st. as treas.-cash.; exper. in bkkpg., acctg., gen. off. routine, typing, swbd.; A1 refs.; no selling. Address A 140, Tribune.

ANY WORK—HALF DAY STUDENT, 34, gentile; ½ days or nights; small salary or room, board; good appearance; A1 refs. Address A 145, Tribune.

HANDY MAN—SINGLE, MID. AGE; REPAIR anything; own carpenter tools; any work by day, week, or month. Miller, Hay. 4751.

MAN—23, MAR.; CLK., TRUCK DRI., GROC., fruit; 5 yrs.' exp.; take phone orders with care; bond if req. Address M M 480, Tribune.

YG. MAN, 23, WH., EXP.; LIC. CITY AND cntry. chauf. wants to work for resp. fam.; r., bd., and sal.; refs. Address A 265, Tribune.

COLORED COUPLE WISH CHARGE OF APT bldg. in exch. for room. Doug. 1187.

MAN—29, MAR., 7 YR. EXP. STK. AND rec.wk.; any wk.; ref. Address B 184, Tribune.

YNG. MAN DESIRES POSITION; OFFICE preferred. Address A 134, Tribune.

ANY KIND OF WORK—YNG. MAN; SMALL wages. Address A 142, Tribune.

SITUATIONS WANTED—FEMALE.

Bookkeepers and Clerks.

AUDITOR, BKPR., CASHIER, OFFICE MGR. —Can take full chg. Whitehall 4380.

BKKPR., STENO., SWTCHBD. OPERATOR—7 years' exp.; A-1 ref. Albany 8314.

BKPR., SWBD. OPER.—ALL OFFICE DEtail; willing worker; A1 refs. Ave. 6071.

BKPR.-CASHIER-TYPIST—SWTCHBD. — 7 yrs.' exp. Reas. sal., refs. Stewart 5154.

GEN. OFF., FILING; SWBD., RECPT.; EDU. young; wk. gratis if pos. guar. Lin. 4512.

Domestics and Cooks.

AMER.-SWEDISH—COOKING, 1ST CLASS hswrk.; $12 wk. 931 Newport. L. V. 6675.

CLEANING OR KITCHEN HELPER—6 HRS. a day, by day or wk.; 48 yrs. old. MRS. NORDSTROM, 2548 W. 39th-pl.

COL. WORKING GIRLS' CLUB—1ST CLASS cooks, laundresses, genl. hsewk., maids; clean'g, serving. Call Miss Mason, Oak. 7314.

COOK—A1, BAKE, SERVE; LIGHT COL.; gd. shirt laund.; love chldrn.; apprec. call; need wk., $5-$8; A1 ref. Vict. 6816.

COOK—COL. MAID; GEN. HSWK.; EXP.; laundrs.; iron; care children; bake; serve; gd. wkr.; go. stay; ref.; $5-$7. Vict. 6103.

COOK— HIGH CL. COL. MAID; NEAT, HARD worker; clean, wash; go. stay. Drex. 4232.

COOK—GENL. HSEWK.; MAID OR PARTY work, day or week; refs. Drexel 5075.

COOK, HOUSE MAID—COL.; REF.; CITY or sub. or day work. Normal 7430.

COOK—EXP., FINNISH; ALSO DO HOUSEwork. $10 week. Seeley 4537.

COOK—A1; AUSTRIAN; EXP. HOUSEKEEPing, baking, serve; refs. Graceland 1574.

COOK—GOOD GEN. HSEWK. EXP. COL.; reas. wages. Vict. 5659.

COOK—YOUNG, COL.; MAID; NEAT, INtelligent; hswk., wash; go,stay; $5. Dre.1961

COOK—NEAT COL. GIRL; RELI. REF.; $5, $6; work Sunday. Atlantic 2343.

COOKING, HSWK.—GERMAN GIRL; BEST city ref. Plaza 0150.

GENERAL OR SECOND WORK—8 YRS.' exp. Ref. Bittersweet 3795.

GENERAL HSWK.—EXP. GIRL; REF.; GO home or stay. Buckingham 0486.

GENL. HOUSEWORK—SWEDISH. REFERences. Ravenswood 5645.

GEN. HSWK.—GIRL, COOK, MUST HAVE ref., exp. with yng. baby. Briargate 5395.

GEN. HSWK.—COOK. SER. AMER. GERM.; lgt. ldry.; exp.; ref. Gentile fam. Lak. 9454.

GENL. HSWK. — COOKING, NEAT GERman girl; exp.; refs.; adlts. $10. L.V.2769.

HSWK.—COOKING, RELIABLE, MID. AG. woman, city refs. Room, board, small pay. Small fam. or empl. Address B 349, Tribune.

HSKPR., COOK, MAID, GEN. WK.—GOOD cook, above ave., Prot., Am.; cap., exp. worker; rel.; in good home. Graceland 2650.

HSWK., COOK — BRIGHT GERMAN-AMER. girl, 21; very dependable; goes to school 2 hrs. daily; $5. Miss Steiner, Div. 5842.

HOUSEWORK—ADULTS, WHITE, AGE 40. Good cook. Address B 423, Tribune.

HOUSEWORK—GOOD COOK, COL. DOMEStic science training. Doug. 2329.

HSEWK.—LT., OR PRAC. NURSE, CARE eld. lady; mid. age Swed. woman. Div. 7961.

HSEWRK.—GERM.-AMER.; GD COOK; A1 ref.; pref. N.S.;$15 wk. Miss Bolte. Lin.6918

HSWK.—EXP.; GD. COOK; CAPABLE BUYer; white; home or apt.; ref. Sag. 6053.

HOUSEWORK—WHITE, GOOD COOK; CITY refs.; city pref. Pullman 10126.

HSWK.—COOK, WHITE, REF. EXP. HOME or stay. Linc. 8488.

HSEWK.—2 FINNISH GIRLS, WITH OR without cooking; good ref. Rav. 2517.

HSWK.—GEN. COOK. EXP. BEST REF. LGT. col.; stay nights. Ken. 2632. Mr. Reed.

HSEWK. OR SECOND WORK—2 EXPD. girls; refs. Bittersweet 7939.

HOUSEWORK — COMPETENT GIRL, SWEDish. Saginaw 0900.

HSWK.—COOK, DAY OR WEEK; REF. COL. No bachelor apt. Robinson, apt. 5. Atl.4333.

MAID — COL., FIRST CLASS COOK, NEAT, best ref.; pref. priv. fam. Oak. 3403.

MAID—FIRST CLASS; SECOND WK.; REfin. German; A1 refs. Briar 5441.

MAID — SERVE, IRON, WASH, PL. COOKing; hotel maid or by day. Bri. 8385, Koran.

MAID—SEC. WK. OR NURSE GIRL, KIND, willing; handy cook. Ref. Nev. 4259.

MAID—PERSONAL, MANICURE, FACIAL massage; exp. Doug. 3983.

MOTHER'S HELPER—WH., EXP., GENTILE home pref.; stay; $8. Address B 347, Tribune.

MOTHER'S HELP.—EXP.; NEAT COL. SCH. girl; all, part time by wk.; ref. Drex. 6286.

SH. HR. HSWK. OR CARE OF CHILDREN; can cook. Mohawk 2658. Adult student.

2 SISTERS—1ST CLASS; WK. TOGETHER; sub., country. Call Evanston, Gre. 9214.

STUDENT—2 EVES. SCHL., HSEWK., CARE children; rm.-brd., $4. Butter. 2372.

CARE OF CHILDREN — BY DAY OR HR. by reliable yng. woman. Div. 4198, R. 202.

Clubs, Hotels, and Restaurants.

COOK—EXP., AMERICAN AND SWEDISH cook in cafe or rest. Vincennes 5666.

Housekeepers and Caretakers.

HSKPR. — COMP., TO ELDERLY LADY OR cple. empl. Irving 5336.

HOUSEKEEPER—COMP.; A1 REF.; ADULT fam., in or out city. Shel. 2438.

HSKPR.—ELDERLY GERM. WOMAN OR prac. nurse for lady or gent. Sun. 6157.

HSKPR. OR COMP. TO SEMI-INVALID; good cook; A-1 refs. Well. 9840.

HSKPR.—CAP. MID. AGED WIDOW; RELIable; motherless home or adults. Bel. 7090.

HSKPR., RMG. HSE., HOTEL APT.—GOOD renter; city ref. Edgewater 8475.

HSKPR. OR COMP.—EFFIC., REF. GER.-Am.; ex. ck.; ref. Address B X 322, Tribune

HSKPR.—GD. PL. COOK; NEAT WORKER; intel.; bach.,wid., eld. people; refs. Gra.0886.

HSEKPR. — GOOD COOK; MOTHERLESS home or empl. Address B 421, Tribune.

HSKPR.—GERM.-AMER. COUPLE EMPL. or semi-invalid. Engl. 5177.

Nurses and Governesses.

NURSE—INV. OR NERV. CASES; HOSP. tr.; dr.'s refs.; 11 yrs. 1 pl.; give massage. Key. 3637.

NURSE—PRACT. CARE INVALID, ANY case. Go anywhere; Dr.'s ref. Regent 4588.

NURSE—R. N., $10 WK.; DOCTOR'S REFS. Address B 441, Tribune.

NURSE—CARE INVALID OR ELDERLY person; ref.; reas. Graceland 6974.

NURSE—STRONG, REFINED; DR.'S REFS. Attend invl., care of home; reas. Rav.5610

NURSE—TRAINED; ANY CASE; GD. REFS. Reasonable salary. Keystone 6252.

NURSE—EX. FINE COOK, HSKPR.; NERVous or mental; best refs. Sunnyside 1340.

NURSE—PRACT. CARE INVALID. GD. CK., hskpr.; reas. Normal 7708.

PRAC. NURSE—INVALIDS, INFANTS, SICK cases. $7 wk. Ph. Victory 3993.

Laundresses and Day Work.

LAUNDRESS—CLEANING; 1ST CL.; GERM. wom.; $2 da.; take wash home. Well. 1659.

LAUNDRESS—BY DAY OR BUNDLES TO take home; col., reli. Went. 3339.

LAUNDRESS, CLEANING—A1, FAST WORKer; $1.65; any day. Atlantic 2342.

LAUNDRY, CLEANING; DAY WORK. TEL. Lincoln 2495.

LAUND., CLEANING—WED., THUR., SAT. $2.50, carfare; A1 col. Engl. 2753, Aggie.

WASHING, CLEANING — BY RELIABLE Swedish woman. Address A 136, Tribune.

WOMAN—COL.; CLEAN, GD. COOK, NEAT, willing; ½ or all day; excel. refs. Oak. 3778.

Stenographers, Typists, Etc.

ALERT SECY.-STENO., EXP.; GOOD EDU.; neat, young; ex. ref. Irving 5862.

CORR. STENO., BKPR.—6 YRS. INS. BROK., 4 VAR.; FULL CHGE.; REAS. COL. 6974.

EXP. STENOGRAPHER—LAW AND REAL estate; exc. refs. Crawford 1059.

EXP. STENO.-TYP.—NEAT APP.; SAL. NO OBJ.; FULL OR PART TIME. IND. 0761.

OFF. MGR.—EXPERT IN HIRING, TRAINing workers; also A1 Sec'y-Steno., Acctg. Am. Prot.; charm, personality. Oppor. environ. 1st salary 2d consideration. Will place with resp. firm only. Your chance secure loyal yg. woman; make good anywhere. For refs. app. ph. Mr. Leisch, Lon. 6162.

SECY.-STENO.—UNIV. ED.; 5 YRS.' THORO bus. exp., incl. trans. lines. Fairfax 2136.

SECY.-STENO.—SWBD. KNLG. BKKPG.; 18 yrs.' exp.; depend.; reas. sal. Grace. 5717.

SECY.-STENO.—MGE. SALESMEN. FOLLOW-up, ph. solicit; lrg. vol. det. Lp. Aus. 2675.

SECY.-STENO.—VARIED EXP.; RAP., ACC., neat appear.; all ofc. detail. Mans. 9748.

SEC'Y-STENO.—8 YRS.' EXP., RAPID AND accurate. Sheldrake 3638.

STENOG. OR GEN. OFC. WK.; EXPER. SMALL SAL. AGE 19. SEE. 5139.

STENO.-BKPR.-GENERAL OFFICE—3 YRS.' exp. adv. assist.; refs.; Jewish. R. P. 0897.

STENO.-RECEPTIONIST — COMPETENT; 2 yrs.' exp.; univ. ed.; mod. sal. Bri. 8497.

STENO.—GENTILE; H. S. GRAD.; 5 YRS.' exp.; oper. swbd.; best ref. Grace 3939.

STENO.-TYPIST—BEGINNER;KNOW. BKKG. Will work for $5 or $6 week. Boul. 0967.

STENO.—EDIPHONE; 8 YRS.' EXP. ALL office detail. Avenue 4480, Room 210.

TYPIST—SEVERAL YRS.' EXP.; FULL OR part time work. Sup. 4200, R. 2033.

TYPIST—ASST. BKPG., MULT., MIM., ALL off. detail; 9 yrs. exp.; $10. Arm. 2534.

WANTED—MALE HELP.

The Tribune does not knowingly accept in this classification advertisements which require an investment of money or which misrepresent the form of compensation. Report any violation of this rule or any requests for a cash bond or deposit not stated in the advertisement to the Classified Advertising Department, Superior 0100, Local 328. (For complaints only.)

Stores and Offices.

CLOTHING SALESMEN—EXPD., FURNISHings, shoes, hats, etc. Apply at once. 6105 S. Halsted.

YOUNG MAN—TO TAKE CHARGE OF A curtain and drapery store; thoroughly exp. Good ref. req. Address M M 398, Tribune.

Executives and Managers.

ONE SALES MANAGER,

ONE ASSISTANT SALES MANAGER, SEVERAL SALESMEN,

thoroughly experienced, to build up sales systematically to dealers and professional consumers having understanding for technical problems, wanted by large concern for distribution of photographic products. Good prospects for capable men; only men with high grade sales ability may apply, giving record of career; salary or salary and commission; all replies will be held confidential. Address A O 366, Tribune.

A MIDDLE WESTERN NEWSPAPER, DOMinant in its field and the recognized classified medium of a great market, seeks the services of a thoroughly qualified, experienced classified manager. Here is a truly great opportunity for a man of proven ability with a record of accomplishment. In applying, give full details of personal qualifications and experience. State salary expected. Inclose photograph. All applications held in strictest confidence. Address C T 10, Tribune.

Professions and Trades.

BARBER—EXCEL. OPP., COMM. BASIS OR will rent space. 5705 Irving Park-blvd.

MAN—YG. WITH CHEMICAL EXP. OR EDucation having stationary engineer license. Address M S 510, Tribune.

OPTOMETRISTS — EXPERIENCED; GOOD salesmen. 11 S. Crawford. Ask for Dr. Bau.

TRIMMERS, LASTERS, FINISHERS—Quality Slipper Co., 3250 Ogden-av.

THE TRIBUNE OFFERS AN ATTRACTIVE rate to persons advertising for positions. A Want Ad can be placed in the Situations Wanted Column of The Daily Tribune for as little as $1.10. For further information stop at the Want Ad Office, Madison and Dearborn-sts.

Salesmen, Solicitors, Etc.

A FEW CAPABLE MEN.

If you possess sales ability [although nothing to sell], are willing to apply intelligent and enthusiastic use of six hours of your time daily, an interview may start you with a comfortable income, representing in an advertising capacity, a large well known local corporation of excellent reputation. Permanent position for those who qualify. A valuable and attractive gift stimulates inquiry and produces volume business; drawing account and commission, $30 per week and upward, according to ability. Apply from 9 to 12 noon.

STRAUS & SCHRAM,

834 W. 63d-st., or 3320 Lincoln-av.

A REAL JOB

for a few men who wish to earn from $18 to $37.50 per week every week.

No merchandise to sell; a dependable, appealing and profitable advertising work approved by every housewife because its benefits are immediate; no time lost in preliminary work as earnings begin at once. Apply 9:30 to 11:30 a. m.

L. FISH FURNITURE CO.

2225 W. Pershing-rd. 3036 Lincoln-av.

A Specialty Salesman

who has had experience calling on retail stores. Earn $1 every hour while building a permanent repeat business of your own. Call on retail stores with a $3 unit of every day salable 5c and 10c items. We require $2 deposit from you on a $6 sample outfit. Ask for Mr. Small, 209 S. State-st., R. 1702.

A MAN,

mechanically inclined, good paying outside work; must be neat, honest, willing to work hard for promotion. Apply 9:30 to 11:30 a. m. only. Rm. 1501, 66 E. South Water.

ADVERTISING SPECIALTY SALESMEN—Former advertising agency account executives and publishers' representatives, especially in the trade and industrial fields, who can prove ability to sell advertising, will later be placed in position to handle the large national advertisers and increase their earnings into the five figures. Commissions start immediately after original training course. A real opportunity for earnest men to enter the most lucrative branch of the advertising business without previous experience. Men with cars preferred. If you can now or can be taught to develop original merchandising plans and ideas, as well as to absorb and utilize those supplied we will be glad to have you call. Co. est. 50 yrs. 524-526 Am. Bankers Ins. Bldg., 43 E. Ohio.

AT ONCE. MEN OR WOMEN; NEW IDEA; wide acq. helpful; dep. sample. 512 Bell Bldg.

Salesmen, Solicitors, Etc.

AT ONCE.

Three intelligent neat appearing men who desire a permanent connection with national organization; must be willing to work 8 hours a day and start on our terms. This means about $40 a week to start. If you mean business apply Employment Manager, ROOM 618, 203 N. WABASH-AV.

Att. Catholic Salesmen.

Just opening office, need men at once. Will select crew mgrs. from producers. Call 8:30 to 11:30 a. m., Rm. 932 State Lake Bldg., 190 N. State.

ATTENTION, SALESMEN!

Large, young corp. can use capable men [Gentiles] for a special work in city that will earn $40 per week and up. No selling. Steady. 14th fl., 173 W. Madison, Chicago.

ATTENTION—1933 OPPORTUNITY; FASTest selling article in Chicago; 1 minute demonstration sells it; retails 50c, 25c, 15c; over 100% profit. Call Thursday, 9 a. m. to 3 p. m., Room 727, 11 S. La Salle.

ATTENTION—SELL HOSIERY, MEN'S AND ladies' pop. priced. Out of town, write. CERTIFIED SILK HOSIERY, 20 N. WELLS.

AUTO SALESMAN—A FIRM LOCATED ON South Side for 15 yrs. can use 1 more good man; must have auto selling exp. See Mr. Ruby, South Side Nash Sales Inc., 7156 Stony Island-av.

BUY AMERICAN.

75 men, SELL AUTO STICKERS, 25 women. 100% PROFIT. SEND 10c FOR SAMPLE. Atlas Sales, 11339 Lowe. 58 W.Wash.,R.317.

"BUY AMERICAN" STICKERS 1C, SELL for 5c. Also auto plates. 221 N. State.

DISTRIBUTORS FOR ALL CITIES—Salesmen make $10 day; sell NEON effect signs, $1.35 each, with changeable slogan. Horinstein, Morrison hotel, Chicago, Ill.

EXP. MEN—RETAIL GROCERS, REF. REQ. S. S. men pref. 444 W. Grand-av., R. 325.

GUARANTEED SALARY; BONUS AND commission. No experience, deposit or investment necessary. 1924 W. Madison.

Help Knock Out Depression!

MEN AND WOMEN WANTED AT ONCE. DON'T PASS UP THIS OPPORTUNITY TO MAKE MONEY QUICKLY. SELLS ON SIGHT. 4126 W. MADISON, 1541 DEVON-AV.

HOME GAS BILL CUT 42%; RESTAURANT saves $4 1st mo.; 200% prof. on sml. inv. Retails 50c. Marvel, 629 Washington-blvd.

INSURANCE MEN WITH INDUSTRIAL EXperience; cash in now with our plan. Rm. 403, 6 N. Clark; 2 p. m. only.

INVESTIGATE HOTTEST 10C REPEATER. Sells everywhere. Rm. 903, 7 S. Dearborn.

JEWELRY MFR. HAS OPENING FOR GOLD buyer. No exp. nec. Must have neat appearance. A. Quint & Co., 5 N. Wabash.

MAN—AT ONCE; 25-45, WITH TACT AND good appearance; old est. sales org., but no sales experience requir. for this position; immediate earnings, good future; not an investment; refs. Address M M 228, Tribune.

MEN-WOMEN—HERE'S A NEW DEAL. EASY SALES; QUICK MONEY DAILY. New item with timely nation-wide appeal; no hse. to hse. canv., no exp. or train. nec.; cash in right away. R.100,1426 W.Madison-st.

MEN—NATIONALLY KNOWN CORP. OFfers immediate emp. to 6 hard working men; positions perm.; average daily earnings of $10-$15 possible. 3408 S. Michigan.

MEN AND WOMEN—NEW DEAL OFFERED by an old timer. A household necessity, easily demonstrated, work alone or in crews. 100% profit. Garrett, 4547 Ravenswood.

MEN—25 WTD. AT ONCE TO INTRODUCE a new selling plan. 50% commission. Large earnings for energetic salesmen. Lincoln Schlueter, 221 W. Grand-av.

MEN—ACQ. AMONG BLDG. OWNERS ARE making big money selling our top quality, lower priced coal. Inq. 105 E. 63d-st.

MEN—EXP. FOR TRADE PUBLN., ORGAN of the Institute of Certified Beauticians. Limited territory. App. 5116 Harper.

MEN WHO CAN STAND PROSPERITY—New premium plan. H. Snow, Atlantic Hotel

MEN—SELL YOUR FRIENDS; WONDER. plan; dep. on sample. R. 1300, 159 N. State.

MEN AND WOMEN—GUARANTEED SALary and bonus. Flynn, 249 N. Kilbourn-av.

NEW PRODUCTS.

We are adding several salesmen in Chicago, on liberal commission basis, to market business machines, recently added to line, hundreds of which have already been sold and installed. Excellent opportunity for advancement in world-wide organization for ambitious men. Call Thursday and Friday mornings only. INTERNATL. BUSINESS MACH. CORP., 233 W. Madison-st.

Official Buy American.

Beautiful red, white and blue baked enamel auto plates. Sensational money maker. Easily earn $10 up daily. Sponsored by the "Buy American Club." 6 N. Clark-st.

PATENTED DEVICE; SPEEDS COOKING. Saves nearly 50% on gas bills. Every home buys. Economy, 1219 W. Van Buren-st.

PHOTO SALES PEOPLE — COUPON AND comm. paid. Rm. 808, 209 S. State-st.

Refrigerator Salesmen.

We sell four leading makes of electric refrigerators. Young men with sales experience and satisfactory references will be given necessary training. See Mr. Schutze, Room 1035, 125 S. Clark-st., 2 to 4 P. M. only.

COMMONWEALTH EDISON COMPANY.

SALESMAN — SOLICIT MEMBERS NOMINated by other members for class in Bus. Mgt., being conducted thru Research and practical applic. by Corp. Control Inst. Equit. Comp. based on results. Good resp. position for right man. Address B 185, Tribune.

SALESMEN—ADV. SPECIALTY, EXP. ONLY [4], with cars, for road, with exceptional new whirlwind deal; straight comm.; no investment; capable man can make $100 weekly right now. Give phone. Address M S 511, Tribune.

SALESMEN—ABILITY TO SELL DIRECT mail advertising or creative printing; Chicago exp.; excellent creative dept.; good character; commission only. Address M L 260, Tribune.

SALESMEN.

Fast new seller to merchants and offices; big earnings; cash daily; small dep., returnable. See Mr. Hilton, 2644 Indiana.

SALESMEN—REMODELING, ROOFING, SIDing, painting, etc.; everybody getting ready for World's Fair. 4417 Wentworth-av., or N. S., 1131 Bryn Mawr, Rm. 2, at L station.

SALESMEN—[20], HIGH SCHOOL GRAD. A NEW DEAL. Live, well paying proposition. Banish depression with the new Viking prosperity plan. Apply 4268 Archer-av., 9-12 a. m.

SALESMAN—READY TO STEP INTO $75 weekly; city or travel; must have good record and be a producer. Apply Room 310, 28 E. Jackson-blvd.

SALESMEN [4]—EXP. TO CONTACT EXecutives; no selling; leads; noncompetitive. 10-2 only. R. 1624, 307 N. Michigan.

SALESMEN—PAPER SIGN SERVICE FOR stores; immed. earnings. Free sample. Independent Stores Serv., 82 W. Washington.

SALESMEN—EXPERIENCED IN SALE OF office equipment, visible systems, etc. Ph. Markman, Dearborn 3375.

SALESMEN—TO SELL HOME MADE SAUsage. Comm. 1120 Newport-av.

SELL UNION PRINTING AT BOTTOM prices. Call for catalog. Silvestri's Prtg. Co., 1111 Blue Island-av., Chicago.

SOLICITORS—5, HIGH CLASS, TO REPREsent an established advertising company, calling upon merchants and executives. Apply Rm. 900, 508 S. Dearborn-st.

SPECIALTY SALESMEN — EXCELLENT earning possibilities for a few real producers, who are experienced in selling high priced specialties. Product is sold on contract requiring no cash outlay and is self liquidating out of savings. Would like to talk to men who are not afraid of a commission job. Ph. Andover 2345, Mr. Frank Schaefer.

USED CAR SALESMEN.

Large Chevrolet dealer can use 2 experienced men. Compensation and co-operation to right parties. Ask for Mr. Brown, LEWIS AUTO SALES, 3400 OGDEN-AV.

Miscellaneous.

SALARY TO START

A salary of $6 and comm., which will net you $22.50-$35 weekly; steady year around work with good oppor. for advancement. Apply after 9 a. m. Rm. 327, 6250 S. Halsted; Rm. 448, 4013 Milwaukee.

5 MEN WANTED AT ONCE.

5 neat appearing, intelligent men; steady work; fair salary to start. Ex-service men preferred. Apply after 1 p. m. Rm. 6, 3313 Lawrence-av. Rm. 2, 425 S. Cicero-av. Rm. 203, 357 W. 63d-st.

"BUY AMERICAN."

Cash in now. Window signs, cards, beau. 3 color license plates. 400% profit. Send 25c in stamps for samples. Let's go, America! BEESE & SONS, 7622 S. Halsted-st.

MEN—4, NEAT APPEARANCE, YOUNG, TO learn salesmanship working with field manager taking orders. Can easily make $25 per week to begin. Rm. 408, 222 N. Wells-st.

OPERATING ENGINEERS AND OTHERS having contacts with steam plants can make steady income. Address M T 227, Tribune.

2 AMBITIOUS MEN FOR PERMANENT positions; neat; references; good pay; living North or Northwest. Room 507, 1951 Irving Park-blvd., 1 to 4.

5 MEN—LIVING IN OAK PARK AND AUStin, to take care of estab. territory; must have good personality and willing workers. Apply 2-4, Room 230, 1 N. Crawford.

MEN—2; FOR SERVICE WORK; MUST BE neat and have fair education; refs. required. 3-5 p. m., Room 817, 310 S. Michigan-av.

MEN—2, NEAT, FOR RESPONSIBLE POsition; permanent; good pay; refs. req. Apply 2 to 4, 841 E. 63d, Suite 219, Room 4.

MEN—2, COLORED, NEAT, FOR SPECIAL work; permanent; good pay to start; refs. req. Apply 3-6, Room 11, 412 E. 47th-st.

MAN—OPPORTUNITY FOR YOUNG MAN, 21-35, in natl. known shirt co. Apply Thurs. Mr. McBain, 9-1, R.404, 53 W.Jackson

COLLECTORS — EXP.; SMALL MONTHLY payments; small deposit for bond application. Constructive Sales Co., 202 S. State.

MEN—35 TO 50, WELL ACQUAINTED IN Chicago for pleasant out door work. Apply 9-11 a. m., 17 S. Wells-st.

MEN—YOUNG, 3, CITY AND COUNTRY routes to work with field manager; pay while learning. 37 S. Wabash-av., Rm. 800.

WANTED—MAN HAVING OIL PROMOTION exper., for big deal. Give details in first letter. Address L 355, Tribune.

CANVASSERS—EXP. HOUSE TO HOUSE, no selling, 9-12 a. m. 7024 Cottage Grove.

REFD. EXPD BAKERY DRIVER WITH truck. Corn's Bakery, 1126 Bryn Mawr.

WANTED—MALE HELP.

Miscellaneous.

MEN

What is the end of the trail to some men, to others becomes only the forks in the road. A man's mental attitude toward life will largely determine the kind of invitation that he can see and accept. We are not inspired to appeal to large numbers of men, but to those who are naturally suited to the species of opportunity we have here. Nor is this something for "highbrows" or for any other one class. It depends upon the man, and here is the kind of man who can succeed here—in this branch of a greater world-wide business that has grown to vast proportions from the ideas of just one aggressive man who still internationally directs this magnificent business. The man we are looking for must be a good deal like J. W. L., a radio salesman, who found his former occupation gone, but believed that opportunity does not die with one job. Last week he made $118.75 in this office. J. M., formerly an insurance man, with more experience in this work often makes $25 and $50 in a single day. J. L., a realty man, made $100 in this business last week. A. B., a former carpenter, $50 in 1 day, and J. W., a former blacksmith, $75 in a single week.

You might say that these men were peculiarly favored, but this is what they had, and if you have the same qualifications, what is there that they can do that you cannot duplicate? They had a fair outlook on life. They had family obligations. They were men not under 25 or over 48 years of age. They came prepared to WORK—and to work consistently out of our sight as though we were standing over them. They were FULL-TIME men, not part-time experimenters. They were men of character—of grit—not afraid of shadows, and not spending their time passing on idle rumors or talking about hard times. With like or similar qualities your chance of success is as great as theirs and of hundreds of others nationally who are making good in Electrolux, Inc. (not refrigeration), now in its 37th consecutive record sales month!

You do not invest or deposit a penny in this business, and have nothing to buy. This opportunity is permanent for the man with vision and who is able to follow out the clear instructions we give him. Successful men train you, and while you cannot expect to duplicate the $4,000 to $8,500 a year earnings of older men, you certainly can hope to make a living from the start and much more as you learn more about representing this company properly. If you are sincere, call for personal interview from 9:00 a. m. to 1:30 p. m. Thursday, Jan. 26, Room 430 Hyde Park-Kenwood Bank Bldg., 1525 East 53rd-st.

REPUBLICANS—IN 37TH WARD, EXPER. as precinct captains, to do political work; also a few without experience. Address M M 468, Tribune.

Employment Agencies.

SUPT. CHEM. ENG., PROD. EXP.......$60
Ofc. mgr., elect. mfg., acct. credit.....$50
Stat., stock bond analy., univ.........$45
Jr. sales, coll. grad., single, travel..$20, plus
LIC. STA. ENGINEER, AGE 35.........$30
S. O. Cook, Amer.; nights..............$18
WOOD SHAPER-PLANER HAND...........$22
Dishwasher, $40, R.B.L.; Kitchen Man, $10.
TRIANGLE, INC., 20 EAST JACKSON.

SUPERVISING SENIOR ACCT..........$225
STENO.-SECY. TO EXEC. under 30..$150
Junior Accts., pub. exp..............$110
Stationary Engineer ....$35 week
Soda and Sand, $25. Print Shop Boy, $10.
O'SHEA, 64 East Jackson-blvd., R. 505.

EXEC. SR. ACCT. RET. MDSE........OPEN
COUPLE, NORTH SHORE, BUTLER, CHAUF., HSEM., WIFE COOK.....OPEN
BODY FENDER MAN, WELDER..........$25
S-H-A-Y, 14 W. WASHINGTON.

DISPLAY MDSE. MGR., LOCAL......$15,000
Mdse. Mgr., glassware, china, crockery, $300. Salesman, groc. spec., A-1 firm, $125-$150 mo. 2 Sen. Accountants, $175-$200.
CONSOLIDATED, 209 S. STATE.

FRENCH PERSONNEL, 55 E.WASHINGTON
Steno., college, 23-28 yrs.............$24
Steno., correspondent, speedy, young ..$16
Model, size 16, $16. Adv. solicitor...Comm.

A1 AUTO GREASERS...................$20
MECHANICS, COMB. FIREMEN, HIKERS.
CHGO. GAR OWN., 309 S. LA SALLE, R.101.

CREW MANAGER, WITH CAR, $350 FLAT; Food Products Specialties exp. LADER CORPORAT., 220 S. State, R. 1208.

COUPLES—WHITE; PRIV. FAMILY; EXP. and refs. req.; $50-$75. Burns, 3407 Bdwy.

PHARMACIST—REG. AND LIC.; S. SIDE. ATLAS EMPLOYMENT, 6250 S. HALSTED.

Employment Service.

EXECUTIVES AND TECHNICAL MEN—CONTACT employers through our superior methods; request details; confidential. NATL. BUSINESS BOURSE, 20 W. Jackson.

WE OFFER A SERVICE OF EXTREME value to men and women applying for positions. Write for particulars. VOCATIONAL SERVICE, 160 E. Illinois-st.

TRADE SCHOOLS.

FIGURATIVELY SPEAKING—
An Enrollment in
Barbering Today
IS A JOB AT THE
CENTURY OF PROGRESS TOMORROW.
New short course arranged just to get you ready for the Fair; $1,000 in prizes. Half rate offer. Earn while attending. Day or evening. Call, write, or phone.
MOLER SYSTEM,
59 E. MONROE, AT WABASH.
CENTRAL 6393. CHICAGO, ILL.

WORK ON REAL JOBS WHILE LEARNING Machinist, Tool, Die Making, Designing, Automatics, Excel. oppty. mechanically inclined men to Learn and Earn in Metal Trades. Apply days, eves., or send for infor. ALLIED SCREW MACH. CO., 524 W. Monroe.

TRADES THAT PAY—
Auto Mechanics—Body and Fender.
Welding—Tool and Die—Aviation.
Learn by shop work. Courses $15 up.
GREER SHOP TRAINING, 2026 S. Wabash.

A GOOD BAKER HAS THE BEST CHANCE of steady employment at good wages; learn bread, cake, pastry baking and decorating in spare time. Write for free catalog; give phone. Address M O 333, Tribune.

DON'T WORRY ABOUT MACHINE AGE—Learn to make plates, crowns, bridges for dentists. Good future. Day or night. Call or write. McCarrie School, 316 S.Wabash.

DO YOU WANT BIG PAY AND AN EASY job? For $15 we train you as a finished professional chauffeur, guarantee your license. Place you 5345 Cottage Grove-av.

LEARN ELECTRICITY, RADIO, TELEVISION at Coyne; free book on request. COYNE ELECTRICAL SCHOOL, 512 S. Paulina.

LEARN SCIENTIFIC SWEDISH MASSAGE. Low cost course. Day or evening classes. NATIONAL COLLEGE, 20 N. ASHLAND-BLVD. SEELEY 6940.

HOTELS CALL FOR TRAINED MEN. Good pay. Learn at home. Write Lewis Hotel Training Schools, Desk 749, Washington, D. C.

REFRIGERATION AND RADIO—LEARN BY actual work. Serv. Mgr., 2024 S. Wabash.

WANTED—FEMALE HELP.

Stores and Offices.

CANDY SALESLADY—EXPERIENCED. APply 2368 E. 71st-st.

CANDY GIRL — WITH CHAIN STORE Exp. Neisner Bros., 6330 S. Halsted-st.

OFFICE GIRL—MOTOR FREIGHT TERminal; state qualifications fully. Address M H 425, Tribune.

STENOGRAPHER—CAPABLE, WAREHOUSE billing; only exp. person need apply; glass container exp. pref. Address written application only. V. R. Bruce, Rm. 732, 520 N. Michigan-av.

TYPIST — SWITCHBOARD OPERATOR, 25 to 30 yrs.; small office; salary $80 a mo. Address L 159, Tribune.

Factory and Trades.

ASSISTANT DESIGNER OR DRAPER ON ladies' $16.50 dresses; factory experienced only. Address C T 12, Tribune.

GIRL TRUMPETERS, TROMBONIST; ORchestra work. Address M M 481, Tribune.

MILLINERY MAKERS
for high grade hats; only thoroughly experienced need apply. Gage Bros. & Co., 18 S. Michigan, 6th floor.

MILLINERY MAKERS.
Exp. on hand made turbans. The National Hat Mfg. Co., 65 E. South Water, Rm. 1708.

OPERATORS—EXPERIENCED ON SINGLE needle piping, binding. Must have house dress experience. 711 W. Lake, 6th flr.

PRESS GIRLS—STEADY WORK; MUST have excellent exp. in spotting silks; state age and exp. Address M T 230, Tribune.

SILK LAMP SHADE SEWERS—EXPERIenced only. Apply Hamilton Industries, 1216 N. Wells-st. See Mr. Malkin.

Household Help.

CPLE.—COOK, GENL. WK., LAUND., HSEman., driver, outsd. wk.; sm. fam.; state age, nationality, sal. Address M S 584, Tribune

COOK—WHITE, EXP., GEN. WORK; REFS.; good home. $5. Drexel 1238, aft. 10 a. m.

GIRL—WHT.; GENL. HSWK.; $3; STAY nights; refs. 6750 Chappel. Fair. 9045.

GIRL—WHITE, LIGHT HSWK.; MUST LIKE children; $3 a week. Plaza 7437.

GIRL—WH., 20-30; CARE 1 YR. BABY; exp. hswk.; stay; $4. 221 N. Central, 1-B.

GIRL—WHITE, HSWK., ADULTS, NO EVE. or Sun. work; ref. $3 r.-bd. 4552 Kenmore.

MOTHER'S HELPER—WHT.; SMALL FAM.; good home; small pay. 6347 S. Peoria. 3d.

THE TRIBUNE OFFERS AN ATTRACTIVE rate to persons who advertise for positions. Stop in today for more information at the Want Ad Office, Madison and Dearborn-sts.

Saleswomen.

A WOMAN—RELIABLE, FOR OUR SALES department, with whom we can trust our customers. Must be mature and steady. Hours 9 to 4:30. Apply Thurs. morning, 9 to 12. Room 906, 17 N. State-st.

AMBITIOUS, INTELLIG. YOUNG WOMEN with dept. store or gen. sales exp. will find it worth while calling Rm. 627, 43 E. Ohio.

ADV. SOLICITORS—CLASS.-DISPLAY. EXP.-inexp. Room 505, 608 S. Dearborn.

AT ONCE.
National Corp., broadcasting over WBBM, requires several women to follow up on inquiries and call on established trade; sales experience unnecessary; must be 28 to 45; neat, and in good health; immed. employment, with good pay. Apply Thursday, 9 to 12 only. 209 S. State-st., room 923.

AVERAGE EARNINGS $6 PER DAY — Sell popular priced full fash. hosiery, full or spare time; no capital needed; your own hosiery free; out-of-town write. CERTIFIED SILK HOSIERY, 20 N. WELLS.

LADIES—GOOD INCOME SELLING HOSiery, lingerie, at cut rate prices; large commission; your own hosiery free; credit extended; part time permitted. ROYAL CROWN, 227 W. WASHINGTON.

WANTED—FEMALE HELP.

Saleswomen.

SALESLADIES—FIVE.
New necessity; no sales resistance; every woman a prospect. 30 N. Dearborn, R. 1014.

SALESLADIES [3]—OVER 30, $25 SALary; experienced; also inexp. and part time; $4 a day while learning, payable end week's work. 234 S. Wells, 4th floor.

SALESWOMEN—NEAT APPEARING; SOMEthing new and fast selling; substantial earnings for conscientious workers. See Mr. Miller, Room 801, 123 W. Madison-st.

SALESLADIES — TO TAKE ORDERS ON fast selling item; must be willing workers. REAL ART STUDIOS, 218 S. Wabash-av.

WOMEN—SELL FIRST QUALITY GUARAN. full fash'd hosiery, whole. prices. Central Hosiery Mills, 327 S. La Salle, lobby floor.

WOMEN—5, HIGH CLASS; WITH EXPERIence in direct selling. Not a house to house canvass. Apply R. 900,508 S.Dearborn.

$3.00 A DAY OR MORE SELLING INEXpensive article needed in every home. 435 W. Ontario, Room 50A. Call a. m.

Miscellaneous.

SPLENDID OPENING
for woman, 25 to 50, interested in creative play activities for little children. Primary or kindergarten training desirable, but not essential. Must be free to leave city. Give qualifications and phone number. Address M M 234, Tribune.

LADIES—4, NEAT APPEARING; SALARY to start; no experience necessary. Apply aft. 1 p. m. Rm. 2, 425 S. Cicero-av., Rm. 6, 3313 Lawrence, Rm. 203, 357 W. 63d-st.

JEWELRY MFR. HAS OPENING FOR gold buyer—No exp. nec. Must have neat appear. A. Quint Co., 5 N. Wabash.

YOUNG LADIES — 3, UNDER 23, ABLE meet public, city and suburbs; $10 wk. start; rapid adv. After 1 p.m. 4659 Drexel.

WOMEN—3, 28 TO 40, OF PLEASING PERsonality, for semi-professional work. Call or write. Room 1024, 36 S. State-st.

$4.50 EVERY DAY IS EARNED BY OUR workers; no selling exp. nec.; pleasant, dignified work. 615, 309 S. La Salle.

LADY — EDUC. FOR SOLICITATION [NO selling]. Winthrop School, 159 N. State.

WOMAN—PAST 30, FOR SEMI-PROFESsional wk. Permanent. Ph. Sup. 8261 for ap.

LADIES—GENTILES; GOOD PAY; NO SELLing. 59 E. Madison-st., Room 415.

Employment Agencies.

SECRETARY—NEAT; SOUTH SIDE.....$85
Steno.-Bkkpr.—Comb.; young $65
Fountain Girls—Northwest Side $14
[10] Waitresses—Good looking; Loop....$10
[6] Girls—Exp. packing pickles...........$10
TRIANGLE, INC., 20 EAST JACKSON.

STENO.-SWITCHBD.—ATTR.; $75. STENO., good penman, under 25, $70. Switchboard opr., hosp. exp., $50 and meals. Carver, cafeteria, short hrs., $6 and meals. O'SHEA, 64 East Jackson-blvd. Rm. 507.

GIRLS, GENERAL HSWK.............$5-$8
Waitresses, small type..........$8, good tips
STENO.-BKKPR., ATTRACTIVE $20
Steno., loan exp., $75! Bkp., produc. ex..$65
S-H-A-Y, 14 W. WASHINGTON.

MEAT CARVER, LOOP, $15; COOKS, $15. HOUSEWORK, ROOM AND BOARD, $5. ALL TRADES, 309 S. LA SALLE, R. 161.

STENOGRAPHER UNIV. EDUCATION..$75
Comptometer Opr., all operations.........$70
Consolidated, 209 S. State-st., 11th floor.

ZINSER PERSONNEL SERVICE—
Burroughs Bkkpr., commercial exper.
140 S. DEARBORN-ST.

HOUSEMAIDS—GER., BOH., SWED., $5-$10. Waitresses, $5-$10. GROVE, 852 E. 63d.

BURR. BKKPR., COM. EXP. PROT....$120
Redfield Personnel, 5 S. Wabash.

NOLAN'S EMPL. SERV., 4619 BROADWAY. Housemaids, Waitresses, Fountain Girls.

TRADE SCHOOLS.

FIGURATIVELY SPEAKING—
An Enrollment in
Beauty Culture Today
IS A JOB AT THE
CENTURY OF PROGRESS TOMORROW.
New short course arranged just to get you ready for the Fair. $1,000 in prizes. Half-rate offer. Earn while attending. Day or evening. Call, mail the coupon, or phone.
NAME ....
STREET ....
CITY ....STATE..........
MOLER SYSTEM,
59 E. MONROE AT WABASH.
CENTRAL 6393. CHICAGO, ILL.

GIRLS
AND
Ambitious Women
LEARN BEAUTY CULTURE.
Short, easy course. Big future. To a limited number of students enrolling this month for our complete course we will give a reduction of $40.
Free employment bureau. Call or write for our FREE 35 page booklet. No obligation. Day and evening classes now forming.
Marinello System
National School of Cosmeticians, Inc.,
108 NORTH STATE-ST. STATE 5057.

BURNHAM
School of Beauty Culture.
Largest, oldest school in America. Tremendous reduction in down payment. DAY AND EVENING CLASSES. YOU CAN ACTUALLY
Earn While Learning.
FREE EMPLOYMENT SERVICE. Call at once or write for free booklet.
E. BURNHAM (Desk 442),
138 N. STATE. RANDOLPH 3355.

LEARN MANICURING NOW—COMPLETE course, with equipment, $20; easy to learn. Good pay. prof. Free employ. serv. Nina Parker System, 14 W. Washington, 2d floor.

Attention, Exper. Typists.
Get our manual for typing manuscripts at home during spare time. Write Typist Service Bureau, 9113 Commercial-av., Chicago.

SWITCHBOARD, CASHIERING 7 DAYS. 5 large P.B.X. boards. Positions furnished. Stenography-Typing. Employment while learning that pays board, room, tuition. Natl. Business Inst., 427 Diversey. Div. 5840.

GIRLS WANTED TO LEARN STENO., SEC., Bkkpng. We place you in a position that pays your room, brd. and wages, while attending school. Free employment to graduates. Chi. Bus. Col., 190 N. State. Fra. 4122.

BEAUTY CULTURE.
Heim Graduates always in demand; spec. discount for Jan. HEIM SCHOOL, 1019 W. 63D.

BEAUTY CULTURE—THE BEST AND MOST thorough instruction at lowest cost. GERTRUDE HALE SCHOOL, 30 N. Dearborn-st. 3d Floor.

LEARN BEAUTY CULTURE IN THE LARGest and best eqpd. school on the south side; $2 dn., $3 wkly. Tools free. State accrd. Selan System, 1547 W. 63d-st. Hem. 5702.

AMERICAN SCHOOL OF BEAUTY CULture will train you best. Earn while learning. Prof. tools FREE. Easy terms. Low tuition. 159 N. State, 8th fl. Dear. 6627.

SWITCHBOARD 7 DAYS; P. BRANCH EXchange. Cashiering, Typing, Shorthand 30 days. Positions furnished. Visit 921 Marshall Field Annex, 24 N. Wabash.

MIDWEST BEAUTY COLLEGE, LTD. $2 down, $3 weekly. Fully accredited. New ELECTRICAL manicuring course, $20. 5 North Wabash. Kesner Bldg., 7th Floor.

THOROUGH TRAINING
in hairdressing and beauty culture. Chicago Hairdressing Academy, 64 W. Randolph-st.

GIRLS-WOMEN WTD TO LEARN AND BEcome Child's Nurse or Governess. Apply 159 N. State-st., Room 1322.

SWITCHBOARD—SPEC. 6 LESSONS, $1.25. Dict., 5c-10c hr. Voss, 6 N. Mich. Sta.3082.

DRESSMAKING—MILLINERY SCHOOLS.

DRESS DESIGN, DRESSMKG., MILLINERY Master College, 339 S. Wabash. Wab. 9075.

DRESS DESIGN, DRESSMKG., MILLINERY. FOREST ACAD., 209 S. State. Har. 8319.

BUSINESS DIRECTORY.

Carpet and Linoleum Laying.

WILL LAY YOUR CARPET OR LINOLEUM. average rm., $2. Stewart. Wellington 7581.

Dressmaking and Embroidery.

FUR JACQUETTES MADE FROM YOUR discarded fur coats, $5. Hyde Park 2947.

Electrical Appliances.

EXPERT REPAIR WORK ON MOTORS, fans, heaters, lamps, electric irons at reas. price. No job too small. Canal 3079.

Moving, Storage, and Hauling.

SEELEY 8835-36.
Insured van service from Chicago to all points east. Call us. We estimate free.

GREAT EASTERN VANS, INC.
LOWEST RATES. ONE WAY PRICES
Offices in all prin. cities. Bonded drivers.
975 MERCHANDISE MART. DEL 3339.

EMPTY PADDED VAN RETURN'G TO N.Y., spec. rate, insurance; pt. lds. accepted. Jacobson Bros., 2444 N. Cicero. Nat. 1123.

WTD.—LOAD OR PART, TO PHILADELphia; leave Jan. 28 to 30. Brun. 8471.

LONG DIST. MOVING, 15C MI.; TO, FROM all cities. Closed van. Nevada 4127.

LOCAL AND LONG DISTANCE MOVING: 4 rooms, $9. Kedzie 7666.

WANTED—RETURN LOAD FROM JACKSON, O., or en route. Rausch, Irving 7746.

Painting and Decorating.

PARTICULAR PAINT-DEC. FLR. REFIN. elec. mach.; very reas. Broberg, Briar.1061.

CEIL. CALC., $1; RMS. PAPERED, $3; EXterior work cheap; guar. Juniper 3245.

PAINT, DEC.—ALL CLASSES OF WORK; $3 up a room; good materials. Went. 7539.

Piano Tuning.

PIANOS TUNED, $2; 18 YRS.' EXPER. Guaranteed work. Go anywhere. Rep. 5218.

Postage Stamps, Coins, Etc.

PAY CASH FOR PRIVATE COLLECTION of stamps. E. T. Baroody, Berwyn, Ill.

Roofing Service.

ANY 2 OR 3 FLAT BLDG. RECOATED; all work guar. 5 yrs.; $40 cash. Edg. 1515.

Rug Cleaning and Repairing.

9X12 RUG THOROUGHLY CLEANED, $1.50 BROADWAY RUG CLEANERS. 2540 Elston-av. Armitage 8575.

Window Shades.

THIS WEEK—SHADES CLEANED, 10C UP; new shades, 37c up. Kildare 2492.

LOST AND FOUND.

TO FINDERS.
If you have found a cat or a dog, a pocketbook, jewelry or fur, and cannot locate the owner through the "Lost and Found" advertisements in The Tribune, call and go through the "Lost and Found" index at the PUBLIC SERVICE OFFICE, 1 South Dearborn-st.

TO LOSERS.
If you are listed in the telephone directory you can charge an advertisement of your lost article by telephoning Miss Miller of The Tribune ad taking department, Superior 0100. Your advertisement receives the benefit of free listing in The Tribune Public Service Office mentioned above for a period of two months. This service facilitates the recovery of lost articles advertised.

BICYCLES—LOST—NEW RANG. MB 19-28, World 49-34-15 Rewd. No ques. Bri. 9529.

BIFOCAL GLASSES—LOST—BLACK CASE; How. L. Jan.24, bet.6-7 p.m.; rew. Cen.0590

DOG—LOST—TOY BOSTON BULL, BLACK with white collar and white front paws; vicinity Belmont and Addison; children's pet; reward. Bittersweet 9181.

DOG—LOST—COCKER SPANIEL, BLK.-WH., sm. collar; lib. rew. Div. 0894. Lin. 1155.

DOG—LOST—9 MOS. OLD; RED CHOW; male; vic. 40th-Lake Pk.; rew. Oakl. 5016.

DOG—LOST—CRIPPLED TAN, FEMALE collie; nr. 47th. Rew. Boulevard 2867.

DOG—LOST—LARGE MALE POLICE, VIC. Diversey-Clark. Reward. Buck. 7847.

DOG—LOST—GERMAN POLICE, MALE, ON N. Side, Jan. 14. Reward. Lincoln 6370.

DOG—LOST—BULL TER., BLK.-WHT., IN Gresham, Jan. 19; $10 rew. Triangle 5126.

EARRING — LOST — CHRYSOPRASE AND marcasite; loop or Evanston. Univ. 6565.

FRATERNITY PIN—LOST—VIC. FAIR STR. Lambda Phi Beta, shield shaped, 16 pearls, 1 ruby; reward. Seeley 4820.

GRIP—LOST—LEATHER; WITH MAN'S BElongings and Russian books; Monday night, between 60th and 77th on South Park-av.; liberal reward. Aberdeen 0299.

HALF LORGNETTE—LOST—SMALL PLATInum, set in diamonds, Monday, bet. 220 E. Walton-pl. and Washington-st.; suit. rew. Address M S 516, Tribune.

MOTOR RUG — LOST — BLUE AND TAN; from car at Webster Hotel; $15 reward, no questions. W. T. Mahoney, Diversey 6800.

PIN CAMEO—LOST—MONDAY; REWARD. Hollycourt 4468.

POCKETBOOK—LOST—TUES., 6:30; DOR.-57th; key, ticket, money; rew. Sup. 7484.

PURSE — LOST — BLACK LEATHER, BElonging to Marjorie E. Cook, 709 N. Waller-av., Tuesday p. m., between Waller-av. and Lombard-av., Austin, and Oak Park; reward. Phone Columbus 5533.

PURSE—LOST—NEAR WESTERN AND CHIcago, cont. Evanston bank book. Finder may keep money. Davis 1491.

PURSE—LOST—BLK., VIC. 5500 KENMORE, Mon., cont. val. to owner; rew. Bri. 6714.

RACCOON FEMALE—LOST—VICINITY OF 59th and Union. Reward. Engle. 0754.

WALLET—LOST—AT CHICAGO STADIUM, Mon. night; keep money, return papers; no questions asked. Address M O 80, Tribune.

WATCH—LOST—WED. NOON, SMALL BAGuette, plat. and diamonds with black cord bracelet, vic. Kenwood-av., 48th-st. Lib. rew. Ph. Kenwood Hotel, Oak. 1600.

WATCH — LOST — BAGUETTE WITHOUT band; in loop Tues.; reward. Mans. 5264.

WRIST WATCH—LOST—SM. YELLOW GLD. Loop; reward. Address M M 469, Tribune.

WRIST WATCH — LOST — LADY'S ELGIN downtown Tuesday; reward. Harrison 6282.

PERSONAL.

NOTICE TO BOND HOLDERS. CORNADA APTS., 5212 CORNELL-AV. Sold thru State Bank of Chicago. A deposit of interest due Aug. 20, 1932, has been made by the owners at Chicago City Bank and Trust Co., 815 W. 63d-st.

L. E. CAWLEY—IF FUR COAT IS NOT called for within 3 days same will be sold for charges. Golin's Fur Shop, Inc., 428 N. Parkside-av., Chicago.

IF MRS. RICHARDSON WHO LEFT GOODS with Adelphi Express does not call for them at 1801 Touhy-av. by Feb. 1, they will be sold for charges. EDW. HIXSON.

IF ROOSEVELT CAR, MOT. NO. S-70-2587, is not called for in 3 days same will be sold for the charges. Harding Motor Co., 2613 S. Harding-av.

JOHN GIRBY—IF BUICK RDSTR. IS NOT called for in 3 days same will be sold for charges. HARRISON GARAGE.

MRS. ADELMAN OR ADERMAN OF EVanston: Minnie Green, your maid is dying. Call GIL. Drexel 6428.

A. Z.: AWAIT YOUR INSTRUCTIONS. M. T.

NOT RESPON. DEBTS CONTR. AFT. JAN. 24 by any one but myself. P. ROSEN.

NOT RESPONSIBLE FOR DEBTS CONtracted by any one but myself. H. G. Turney.

TRAVEL OPPORTUNITIES.

Both readers and advertisers are urged to exercise caution in arranging automobile transportation with other individuals. References should be carefully investigated.

LOS ANGELES—WANTED—RESP. PEOPLE del. new cars to Cal. Pay own gas; no bond. Ref. 5043 Broadway. Ph., 9-6 p.m., Edg. 2676.

OPPORTUNITY DRIVE NEW CARS TO San Fran.; pay own gas; refs. Man. 0600.

DRIVING TO MIAMI SOON; SHARE EXP., refs. exch. Address L S 80, Tribune.

CALIF. DEALER WANTS RESP PEO. DEL new cars; pay own gas. Plaza 6300. Gunn.

BUSINESS PERSONALS.

BONDHOLDERS LEE BLDG.
N. W. corner 55th-Everett-av. Chgo. Trust issue. Information of interest. Communicate A 271, Tribune.

GET OUT OF DEBT.
ADJUSTMENT SERVICE BUREAU, INC. Assets over a half million. 185 N. WABASH. DEARBORN 2570.

ALWAYS FAIR CASH VALUE PAID FOR old gold, silver, platinum, dental crowns. U. S. Smelting Works [The Old Reliable], 39 S. State-st., corner Monroe, 4th floor.

MASSAGE BATHS, EL. TRMT. BY EXP.—½ rate by adv. students. Kellberg Inst. 14 W. Washington-st. Dear. 6984.

$1 AND THIS AD ENTITLES YOU TO A complete perman. wave. Montgomery Ward 619 W. Chicago-av. Superior 6200. [T.]

WILL TEACH BRIGHT GIRL SWITCHBRD Chance for steady pos. Diversey 5842.

LEGAL NOTICES.

RE JOHN HALL, DECEASED.
Pursuant to the Trustee Act, 1925, NOTICE is hereby given that all persons having any claims or demands upon or against the estate of John Hall, late of Ball Haye Hall, Leek in the County of Stafford, England, deceased (who died on the 24th day of March, 1930, and whose will was proved by John Howe Hall of Cheddleton Heath, Leekbrook, near Leek aforesaid, George Hambleton Hall of Bettyswood, Leek aforesaid and Bernard Rault Hall of Pickwood, Leek aforesaid, the executors therein named, on the 25th day of July, 1930, in the Principal Probate Registry) are hereby required to send in the particulars of their debts or claims to the said executors at the offices of the undersigned, their Solicitors, on or before the 26th day of March, 1933; and notice is hereby also given, that after that date the said executors will proceed to distribute the assets of the said John Hall, deceased, amongst the parties entitled thereto, having regard only to the claims of which they shall then have had notice, and that they will not be responsible for the assets, or any part thereof, so distributed, to any person of whose debt or claim they shall not then have had notice. Dated this 26th day of January, 1933.
CHALLINORS & SHAW,
10 Derby-st., Leek, Staffordshire, England
Solicitors for the said Executors.

NOT RESPONSIBLE FOR ANY DEBTS CONtracted by anyone but myself after Jan. 24, 1933. ROBERT J. McMULLEN.

MUSICAL INSTRUMENTS.

Pianos and Players.

STEINWAY GRAND—BROWN MAH., COLOnial model; beautiful finish; marvelous tone. A rare bargain at $485. Terms to suit. WYMAN'S, 604 Republic Bldg., 209 S. State.

STEINWAY, CHICKERING, CONOVER—New and used grand pianos........$195 up Used Uprights, $10. Payments, $1 weekly. KIMBALL FACTORY, 2631 W. 26TH-ST.

RENT A BABY GRAND PIANO, $8 MONTH or small upright. Investigate our special free piano rent offer. CABLE PIANO CO., 301 S. Wabash.

FOR SALE—STEINWAY UPRIGHT PIANO, small size, $75 cash. Must have money. 2255 W. Madison-st.

MUST SELL MY GOOD $900 GRAND FOR $175; need cash. 3409 N. Ashland-av.

Wind, String, Etc.

WILL SELL INDIVIDUALLY OR COLLECtively a collection of rare old violins, such as Steiner, Gaglino, Testori, and others. Prices range from $80 up. All genuine instruments; will guarantee authenticity. 693 Walden-rd., Winnetka.

BIG STOCK OF ACCORDIONS—BUY FROM factory, cut prices; accept trade. Italo American, 3137 W. 51st. Pros. 2992.

INSTRUCTION.

THE BERLITZ SCHOOL OF LANGUAGES—Speak French, Spanish, German, Italian AT ONCE like a native. CONVERSATIONAL Method. Native teachers. Day or evening. Low rates; easy terms. FREE TRIAL. Auditorium, 56 E. Congress. Harr. 0392.

FRENCH, SPAN., ENG., ITAL., GERM. NAtive profs.; $4 month; 2 hrs.' wk. Cen.5605

HAW. SPANISH GUITAR—UKE TAUGHT. F. Pluda, Radio Artist. Reas. Canal 2024.

STOCKS AND BONDS.

BOUGHT SOLD
Illinois special assessment bonds. Municipal Bond Corp., 39 S. La Salle. And. 2498.

WE BUY R. E. BONDS AND TAX WARrants. Louis Stern & Co., 134 N. La Salle.

BEST CASH PRICES FOR BONDS, MTGS. and C. D.'s. 134 N. La Salle. Room 316.

AUCTION SALES.

WILLIAMS, BARKER & SEVERN CO., 423 S. Wabash. General Auctioneers, Furniture, Carpets, General Household Goods. Telephone Harrison 3777.

TO RENT—ROOMS—SOUTH.

BLACKSTONE, 5519. DORCH. 4100
UNIVERSITY HOTEL.
SOUTH SIDE'S BEST FURNISHED HOTEL. Every room with bath and shower; $6 weekly. $1.50 daily up; I. C., bus, surface

BLACKSTONE, 5040—TWO ATTR., LIGHT rms., priv. baths; priv. fam.; $3 up; all tr.

EVANS, 6200, 2D—ATTR. FRT. RM.; PRI. family; excell. transp.; reas. Fairfax 10215.

GREENWOOD-AV., 6220 PLAZA 4800.
GREEN BRIAR HOTEL.
New bldg.; every rm. pri. bath, tub, shwr. $6 wk.; $2 daily up; 1 blk. all transp.

HARPER, 5029—LIGHT ATTR. RMS.; ALL conv.; $2 wk. up; also hsk. rms.; exl. loc.; all transp., I. C., bus, surface.

HYDE PARK-BLVD., 5488—CECIL HOTEL; $4 up; $1 day; also hskpg. rs., shwrs.; I. C.

SIXTY-FOURTH-ST., E., 1511—WELL FUR. slpg. rm., $2.50; lge. par. $3; stm., all tr.

NORWOOD HOTEL. 6400 NORMAL. New, double rms.; inador; all trans.; cafe. $6 week up; kit. apt. reas. Eng. 3700.

TO RENT—ROOMS—NORTH.

BARRY-AV., 635—BARRY ARMS HOTEL—$5 week and up; new; attractive, complete hotel service; all rms. with tub, shwr.; 20 min. loop; near lake. Bittersweet 3614.

BROADWAY, 3020 — BARRY-BROADWAY Hotel—Bath or shower, $5 week; $20 mo. up; garage; 15 min. Loop. Bittersweet 1600.

CEDAR-ST., E., 61—CANTERBURY HOUSE Attractive rms., sgl., $5 up; dbl., $6 up.

CLARK N., 2026. MOHAWK 3460.
HOTEL CLAYTON
BRAND NEW BLDG. OPP. LINCOLN PK. 300 modern rooms. Radio in each. Beauty-Rest beds; full service; 10 min. loop.
$6 PER WEEK.

CARMEN, 1329—LG., LT. ATTR. RMS.; h. priv.; suit. 1-2; Arg. exp. $5. Sun.0196.

DEARBORN, N., 1447—DEARBORN MANOR —Distinct. rms.; bath, shwr.; phones; reas.

ERIE, E., 215—FAIRFAX HALL FOR GIRLS. Nr. loop. Rooms $3.50 up. Board optl.

KENMORE, 4837—LG. FRT. R., TW. BEDS; sgl. rm.; r. wtr.; tubs, shrs.; all tr.; $3 up.

LARRABEE-ST., N., 1508. LINCOLN 2633.
NORTH-AV. Y. M. C. A.
$2.25 wk. up, incl. membership; 24 hour serv. Swimming, gym.; free parking; 8 min. Loop.

LA SALLE, N., 1702 OR 1039—OPP. LINC. park; hotel rms., $4; ktnts., $5; elevator.

MALDEN-ST., 4725. HOTEL LAWRENCE.
$5.50 Week—Priv. Bath.
Brand new Bldg. 2 Blks. all Transportation.

MICHIGAN N., 753—A REAL HOME WITH or without board, for man and wife or men; walking dist. Loop. Apt. 3, Robinson.

STATE, N., 636—DESIR. RMS., 1-2 WKS. conc.; hot water day and night; very reas.

WINDSOR-AV., 827 [4532 NORTH]—NEAR lake; bright, sunny outside rooms, adj. bath, $2.50 and $3. All transportation.

AS LITTLE AS $8.50
covers entire cost of a cozy room, good breakfasts, and delicious full course evening dinners for an entire week.
DEL MAR HOTEL,
5046 WINTHROP. LON. 1115.

LARGEST, LIGHTEST STUDIO APTS. RL. atmosph. Pr. bath. ½ rate. 22 E. Ontario.

Hotel Rooms.

TRAEMOUR HOTEL,
5427 Kenmore, exclusively for women; hotel serv.; dble. priv. bath; $5 person. Lon. 2743.

TO RENT—ROOMS—NORTHWEST.

MONTICELLO, 4826—NICELY FURN. RM.; hot water ht.; ex. trans.; reas. Irv. 1634.

TO RENT—ROOMS—WEST.

Hotel Rooms.

Tax Warrants Accepted
FOR FULL FACE VALUE.
Parkside Hotel, $4 Week Up.
212 N. Hamlin. Ked. 7000.

TO RENT—HOUSEKEEPING ROOMS.

South Side.

BERKELEY, 4222—1-5 RMS., LIGHT, WRM all conv., $3 up. Surf., bus, L., I. C.

BLACKSTONE, 5601—1-2-3 KITS., $6 UP; slp. rms., $3 up; maid svc.; I. C., park.

CORNELL, 5247—1 RM. FRT. APT., $5.50; 2 r. pri. bath, porch; clean, good bed, $8.

ELLIS, 6117—1 RM. KITNT. WITH PRIV. pch., $4; also comf. slp rms.; nr. all transp.

FORTY-SEVENTH-ST., E. 1130 — NEWLY decorated, new furniture, running water; 1 to 3 rooms, $3 to $8. Hamilton.

INGLESIDE, 6026—$2.50, $3, $5, $6. 1-2 rm. suites. Comp. kitnts. Unusual. Well f.

KIMBARK, 6621—MOD. 2½ RM. KIT.; PRI bath; adults; blk. I. C., surf. $8-$9-$10.

LAKE PARK, 4919—1-3-4 RM APTS., PRI BATH, $5-$11. CLEAN, WARM; EVERYTHING FURN.; 2 ROOM BASEMENT, $5.

LAKE PK., 4929—VILLA MAREE—ATTRAC 1-2 rms.; el refg.; $7 up; everything furn.

MICHIGAN-AV., 2444—WARM FURN. APTS. Private baths; free gas, elec.; $4 week up.

SIXTY-SECOND-ST., E., 922—FURN. SPIC. span 1-2-3 rm. kit. apts., rollaway beds.

WOODLAWN, 4537—COMF. FURN. 1-3 RM. kit.; gd. heat; pri. bath; A1 trans.; reas.

YALE-AV., 6449—1-2-3 RMS., OVERSTFD furn., in-a-dor; all trans.; $3-$8.

1411 E. 53D—LGT. WRM. RMS. FOR HSK.; all con.; $3-5; lg. frt. rm., kitch., $6; all tr.

1-2 ROOM KITS. IN-A-DOR, $8; IN NEW hotel; full service. 6408 Normal-blvd.

64TH-ST., E., 1511—HSKPG.; 2 FURN. RMS.; rl. kitch.; child welc.; $5; steam; all transp.

Southwest Side.

CAMPBELL, S., 6337—FURN. APTS., $6 wk. up, also slpg. rms., $3.50 up, evy. inc.

North Side.

BELDEN, 549 [2300 N.]—CLEAN, WARM, quiet 1-2 rms.; new furn., dec., rl. kit. r. w.; stm., elec., shwrs.; $3 up; pkg lot; mo. rates

BRIAR-PL., 733 — CLEAN COMF. 2 ROOM apts., some with porches; $4.50 up; exc. tr.

BROADWAY, 4040—EXCEL. HEAT; NEW apts., 2 rms., $5; kitnts., $4; slp. rms., $3

BURLING, 2839, NR. CLARK-DIVERSEY—1-2 rs., rl. kit., new. dec., ev'thing fur., $4-7

EASTWOOD, 857—NR. WILSON L. BUS; ATtrac. 1 rm. kits., $3.75-$5; slp. rs., $3 up.

FULLERTON, 510—2 RM SUITE, 2D FL.; warm, well furn.; Frig.; adj bath; $5-$7

FULLERTON, 556—1 ROOM, ATTR., CLEAN, rollaway, $4; single rm., run. water, $2.50.

HAZEL, 4327—3 BRT., SUNNY RMS. WITH priv. bath; $8.50; 1 r., $4. L. V. 4235.

LAWRENCE, 822—WRM. SUN. NEW DEC. frt. kits., $5; maid; cozy slp. rm. $3 up.

WALTON-PL., W., 9—LG. FR. RM., KIT., big clos. Also dbl. front rm. Nr. Drake.

WAYNE, 5452—2 ROOMS, PRIV. BATH; $7. Also sleeping rm.; Bryn Mawr L. Sun. 7178

WINTHROP, 5321—LOVELY 2 RMS., $6; hotel rs., $3 up; run. wat.; wk. free; Edg. L.

WINTHROP, 4732 — COZILY FURN. 1-3 rms.; real kit., enc. pch.; best tr.; $4 up.

ROSCOE, 717—WELL FURN. 1 RM. PULL. kitnts., 2-3 r. apts., Frig.; slp. rms., $5 up.

SHEFFIELD, 3752 — 4 RM. BASE., PRI. bath, $8; kits., $4 up; slp. $3 up.; pk. sp.

West Side.

22D, W., 4100—WARM, LGT. 1-2 RMS.; RL. kit.; $3-$6.50; also slp. rms.; ex. trans.

BOARD AND LODGING.

South Side.

STONY ISL., 6074—FR. ROOM, OPP. JACK. Pk.; pr. bath; $8-$10; also rms. Dor. 0422.

WOODLAWN, 6039—CLEAN RMS., HOME cooking; I. C., bus, L; $5-$8. H. P. 2085.

HOME FOR AGED INFIRM MILD MENtal cases $50 month up Midway 1606

North Side.

ARGYLE, 1234, 2D—LRG. RM., 1-2, EXC. meals; reas.; 1 bl. L. Edge 7731, call eves.

FROST CLUB FOR GIRLS — 1046 LAKE Shore-dr., $8-$11. Radio in each room.

GLENWOOD, 5512, 2D—PLEAS. WARM RM. with board; pri. fam. of 3 adults; reas.

KENMORE, 6327—BSE. BEA. LG. FT. R., pri. fam.; ex. mls.; rea.; Loy X Shel.7437

KENMORE, 5447—FRT. RM., SUIT. 2; BRD. opt.; sgl. rm., $4; with brd., $7. Sun. 7986.

PATTERSON, 1925 [LINCOLN-ADDISON]—Lge. r.; 1-2 men; pr. hm.; ex. meals; all tr.

WINTHROP, 5529—BRIGHT, CLEAN RMS.; exc. transp.; real home and food. Rav. 8071.

AGNES BD. HOME FOR PARALYTICS, AGED —Best food-care, $40 mo. up. Div. 4912

RM., BRD., $6 WK. DBLE., $7 SGLE., MO. rates; priv. home. 4648 N. Springfield-av.

Children.

LOVELY, SUNNY HOME FOR CHILD; best care; nr. schl.; parent opt. Rog. 0757.

Suburban.

RM., BRD., LAUNDRY—1-2 GENTS; PRIV res.; Oak Park; ex. tr.; reas. Euc. 9576R

HOTELS AND APARTMENT HOTELS.

Diversey Arms Hotel
LARGE, MODERN ROOMS..........$6 WEEK
Pr. bath, tub and shwr., comp. hotel serv. 644 DIVERSEY-PKWY. LAKE VIEW 7010.

IN THE LOOP, $4 WK. UP
New management. Newly decorated. SARATOGA HOTEL, 25 S DEARBORN.

HOTEL ELLIS— LONGBEACH 4100.
$4 week up; large, newly dec rooms, all with bath; all trans.; refined atmosphere. 4651 MAGNOLIA-AV.

$4—WYNDON HOTEL—$7.
828 WINDSOR, 1 BLK. S. WILSON L. Cozy, homelike, comp. serv. Clarendon bus

1244 N. Dearborn Hotel.
$4.50 week up. Pool and gymnasium free. Modern rms., all hotel conv. Superior 4980

SEE THE CORNADA APTS.
1-2 rm. kit., nicely furn. Best Hyde Park loc. Comp. service. I. C., bus. 5212 Cornell.

$5—WINDALE HOTEL—$8.
6019 WINTHROP. New. dec. rms., pri. bath, shwr., swbd. serv. Thorndale L. Comp. serv.

THORWIN HOTEL—
5016 Winthrop-av.; newly dec. and furn.; full hotel serv.; bath; $4 week up.

HOTELS AND APARTMENT HOTELS.

Reduce Your Expenses
1-2-3 Room
Bungalow Suites
on our American Plan offer big savings. Charmingly furn. to suit all tastes. No two alike. Wonderful clientele. All rates incl. 2 meals dly. Our food is famous.
Sgle. Rm., Bath, Meals, $15.
Dbl. Rm., Bth., Mls., $12.50 Ea.
SPECIAL MONTHLY RATES.
ALSO EUROPEAN PLAN.
Transients—$1.50 Up.
BANQUET AND CLUBROOMS FOR ALL OCCASIONS.
Gladstone Hotel
6200 Kenwood. H. P. 4100.
I. C., "L," SURF., BUS TRANS.

NEW LAWRENCE
Apt. Hotel—1-2-3 Rs., $50 Up.
Unique in its charming appointments; early American furnishings; full hotel service; SWIMMING POOL, gymnasium, clubrooms and roof solarium overlooking lake. 1020 LAWRENCE-AV. LONGBEACH 2100.

. . . $10 PER WEEK
New kitchenette apts.; new furnishings; twin beds, tile bath, showers; 24 hour hotel service; garage in connection. No extra charge for 2 people in apartment.
Windsor-Wilson Apt. Hotel,
915 WILSON-AV. LONGBEACH 3500.

MONTROSE BEACH
De Luxe 2-3 rm. apts., 2 baths; accom. 4 to 6 people; $60 up. Also unusually fine 1 rm. apts., twin beds, $45; radio in every apt.; tile bath, showers, refrig.; soundproof new bldg.; coffee shop.
24 HOUR HOTEL SERVICE.
PUBLIC GARAGE SERVICE, $8.
925 MONTROSE—EAST OF SHERIDAN.

SOUTH GATEWAY TO WORLD'S FAIR.
MIRA-MAR HOTEL
6218 WOODLAWN-AV. PLAZA 1100.
$1.50 Day—$6 Wkly. Up
New 350 rms. with bath and shwr. 1 blk. to I. C. exp., surf., L. and Univ. of Chi.

DEARBORN PLAZA
1032 NORTH DEARBORN.
Pullman Kitchenettes, $40 Up. Hotel Rooms, $8 Week Up.
Newest 15 story bldg. on Gold Coast. Complete Hotel Service.

PINEGATE HOTEL.
550 SURF-ST. BITTERSWEET 3200.
100 outside rooms, each with private bath and radio. Complete Hotel Service. All transportation. Rates as low as
$5 PER WEEK.
TRANSIENTS $1 A DAY AND UP.

HOTEL CARLOS.
Delightfully furnished hotel rooms. $6 per week, including bath or shower; 1½ blks. to "L."
3832 SHEFFIELD.

RIENZI HOTEL
600 DIVERSEY-PKWAY. BUC. 4100.
200 Beaut. outside rms., all pri. tile bths. Single or en suite. Nr. Linc. Pk. 10 min. lp. $1.50 DAILY. $8 WKLY. UP.

MARY DAWES HOTEL.
Investigate this. Enjoy atmos. for bus women at low rates; 10 min. from loop; all trans. 317 Throop-st. Hay. 6060 or Miss Nichols, 35 E. Wacker-dr., R. 2342.

New Hotel Carling
174 rms.; all with tubs or showers. $5 wk. up; $1.50 day; 5 minutes to Loop. 1512 N. LA SALLE-ST. MOHAWK 1200.

LA SALLE, N., 1702 OR 1039—OPP. LINC. park; hotel rms., $4; knts., $5; elevator.

APARTMENTS AND ROOMS TO SHARE.

REFINED YG. LADY SHR. APT. SAME; nr. North, refs. Address M S 517, Tribune.

TO RENT—HOUSES.

South Side.

8 RMS., NR. ROCK ISLAND, HAMILTON Pk.; 2 baths; h. w. sys.; $45. 7232 Lowe.

North Side.

NR. LINC. PK.—10-24 ROOMS, 3 AND 4 B.; reas. rent. For appt. KENNEY, Sup. 7749.

Northwest Side.

WILL RENT MY 6 ROOM BRICK HOME to responsible party. 5600 Fullerton.

West Side.

7 RM. HSE.—SUIT. FOR ROOMERS. LGT. rms.; furnace heat; reas. 2203 W. Monroe.

Suburban.

BEAUTIFUL 8 RM. MOD. DUTCH COL. home in best section Park Ridge; large, well planted lot; convenient to transportation; inst. h. w. heater; automatic oil heat. Reasonable rental. Immediate possession. Ph. Winnetka 1948 or Cent. 1520.

COMPLETE LIST OF UNFURN. AND FURN. houses and apts., Evanston to Glencoe. QUINLAN & TYSON INC., 1571 Sherman-av., Evanston. Rog. Pk. 2617.

6 R., 2 STORY FRAME RESIDENCE, FURnace heat, garage; close to tran. in Brookfield. $27.50. Central 6703.

WANTED—TO RENT—HOUSES.

5 RM. BUNG., GAR., NR. L OR R. R., W., N. W. or sub. Address A 353, Tribune.

TO RENT—APARTMENTS.

SOUTH.

General List.

Best Location for 1933
when you live here. Only a step to Bryn Mawr I. C. sta., 18 min. to Loop. Best sect. So. Side. Wond. mod. bldgs. 2-3-4 rm. Gas, light and ref. incl. Real kitch. Elev. serv. $40 AND UP. 7128 JEFFERY-AV.

2-3-4 ROOM APARTMENTS $35-$45. New bldg.; large rms.; in-a-dor; free refr.; 2 blks. L, surf. R. I. Res. Agt. Eng. 3000 6600 Stewart. 6512 Harvard. 6642 Yale.

6128 INGLESIDE-AV. — NEW BLDG. 3½ rms.; free light, gas, refrig. Hyde Park 9454

2, 3 AND 4 RM. APTS.; CLOSE TO BEACH. I. C. and bus. 7200 South Shore-dr.

One, Two, and Three Rooms.

If you're really serious
about saving money—
I have a 2 rm. and a 3 rm. that will solve your problem. Mod. lge., lt. apts., newly dec. like brand new. Wond. kitch.; gas, ref., inador. Gd. loc. Fine trans. Price so low I can't adv. it. Mr. McPherson, 2207 E. 75th.

2-3 ROOM APTS.
4815 Lake Pk.-av.; new. dec.; refrig.; rents very reas.; I. C., surf., bus. Also 2 rm. furn.

2-3 ROOMS, $27.50 UP; G. E. REFRIG. Side lights. French doors. 6636 Yale-av., 1 blk. to R. I., surf., bus, schools, churches. See agent or McCLUN, 217 W. 63d-st.

Four, Five, Six Rooms, and Larger.

5 ROOMS, 2 BATHS.
Large rooms, all overlooking lake, close to I. C. station, bus, and surface lines; private bathing beach. Regent 4300.

5508 CORNELL-AV.
7 rms., 3 baths, sun parlor, refrig., $110. FREAR-DELAPLANE . . . Hyde Park 7000.

$37.50—BLK. LAKE, I. C. TRANSP.; $40. 4 lge. lt. rms.; elec. refrig.; inador beds. SOUTH SHORE INVESTMENT CO., 2602 E. 75TH-ST. REGENT 3600.

6 RMS., 2 BATHS, HTD. GARAGE, TILE bath; new bldg.; $75 with gar. So. Shr. 1100.

NEW, DEC. 4 R., H. W., BATH, NEW STV. Red. $20. I. C. 7321 Kimbark. H. P. 6904.

SOUTHWEST.

One, Two, and Three Rooms.

1-2 RM. APTS.; ELEC. REFRIG.; ROLLa-way; bedrm.; cozy. Barker, Hem. 6280.

Four, Five, Six Rooms, and Larger.

2351 W. 65TH-ST.—5 RMS., ELEC. REFR.; newly dec., new light fixt., spacious rms. Very low rental. See janitor. Gershbacker, or keys at office, $35. F. H. HALVORSEN CO., 3145 W. 63d-st.

NORTH.

General List.

2000 LINCOLN PARK WEST
DIRECTLY OPPOSITE LINCOLN PARK
2-3-4-5 Rooms.
Beautiful apartments at attractive rentals; excellently maintained; Parquet flrs; tile kitchens; 24 hr. elevator service. PETER F. REYNOLDS—LINCOLN 3633

415
FULLERTON-PKWY.
2-3-5 rooms, $55-$115. Free gas and refrig.; new bldg., opp. Lincoln Park. PETER F. REYNOLDS—LINCOLN 1518

NORTH EDGEWATER.
N. E. Cor. Winthrop-Thorndale. 2, 3, 4 rooms. Close to stores, schools, bus, "L," beach. Tile wall bath with shower. Attractive rentals. See resident manager.

535 WELLINGTON.
Near the drive; 3-5 rooms; extra large living room; free gas, refrigeration; good transportation; $40-$85. Longbeach 8333.

2-3-4 RMS., AS LOW AS $25
727-29 BRIAR-PL. [3130 N.] New bldg., elec. refg.; lge. lt. rms.; inador.

1311 MORSE—4-5 RM.; 1340 N. SHORE, 3-4 furn., $40 up; unfur., $35; nr. L. Rog.0344

REGINA BLDG.—3-4 RM. APTS., NR. LAKE. loop. firepl. N. E. Cor. Elm-State.

432 BELDEN—3-4-6 ROOMS, STM., ELEC., $27-$45. Janitor, or ph. owner, L. V. 2049.

TO RENT—APARTMENTS.

NORTH.

General List.

3-4-5 Rooms.
High grade bldg., all light rms., near Howard L, bus, lake, and shopping dist. Revised rentals. Free refrig. See agent at 1556 Juneway-terrace or
Cochran & McCluer Co.,
1526 MORSE-AV. ROGERS PARK 8040.

2½, 4, 5 ROOMS ON LAKE; NEW BLDGS.; every modern conv.; cedar closets, elec. refrig., showers; pri. beach; 2 blks. L, bus; reas. Owner, 1206 Jarvis-av. Rog. Pk. 4825.

One, Two, and Three Rooms.

1100 NORTH LA SALLE.
NEW 16 STORY FIREPROOF BLDG. 1½, 2, AND 2½ ROOM APARTMENTS. UNFURNISHED $35 UP. WALKING DISTANCE TO LOOP. FREE GAS, LIGHT AND REFRIGERATION. JOHN T. WHEELER & CO., DIV. 5320.

3 Rooms, $30 Up.
Rent includes gas and elect. refrig. Near Clark-st. car, schools, and stores. All apts. have bedroom. See agent at 1700 Albion-av [6600 North at Clark-st.] or call Rogers Park 8040.

1, 2 AND 3 RMS., $30.
and up; S. W. cor. Morse and Greenview; new 7 story bldg.; free gas, light, refrig. and carpets. Colored tile baths and fixtures. Office, 1505 Morse-av.

GREAT REDUCTION.
3 room kitch.; free refrig. and gas. 734 Wrightwood. Jan. will show or call Ran.6171.

2 RMS. AND KIT., $30-$35.
New bldg.; free refrig., gas; ready now. 1717 North Shore-av. Rogers Park 6363.

820 EDGECOMB 4615 N. ASHLAND
943 EDGECOMB 861 CORNELIA
2 room apts., $27.50-$30; refrig.; decorated See janitor or phone Bittersweet 1600.

1½-2½ RS [BDR.] LOW RT.; 1 BLK. LINcoln-Addison sts. Rav. L. 1837 Patterson

Four, Five, Six Rooms, and Larger.

4 Room Model Apt.
444 ARLINGTON-PL.
South front, all newly dec., elec. refrig., floors refinished, linoleum kitchen floor; conv. to schools, shopping, trans. and Lincoln Park. Ready to move in; no promises. See res. agent. A REAL VALUE. APARTMENT SELECTION BUREAU, 1 N. LA SALLE. CENTRAL 8252.

7 ROOMS, 2 BATHS.
656 Buena-av., high grade 3 apt. bldg., overlooking lake and park. Well. 3460.

5 ROOM GOLD COAST APT.
Living rm. 25x25; fireplace. Chicago's most exclusive bldg. B. McDonald, Whiteh. 6880.

2335 COMMONWEALTH.
4-5-6 rooms, $90 and up. Willoughby & Co. Central 5050.

944 IRVING PARK-BLVD.
4 rms.; nr. Sher. L. bus; dec.; refrig.; $40. John J. READY & CO., 4001 Sheridan-rd.

A MARVELOUS VALUE.
Spacious 7 room apt., 3 baths; unusual layout; all outside rooms. Superior 7566.

1445 GREENLEAF—4 RMS.
Large, light; large closets; Frig.; pri. frt. and rear porches; reas. Hollycourt 2256.

6 Rooms—725 Irving Park.
Immed. poss. Will decorate thruout. Apply ofc. of bldg., 743 Irving Pk. L. V. 7671.

665 GRACE-ST.
4-5-6 ROOM APARTMENTS.
Attr. light rms.; sun and sleeping porches; 1 block park and lake. Graceland 6480.

5 RMS., 1ST APT., 6 RMS., 2D APT., ALL light and airy. Decorate to suit; best tran. 4512 N. Racine. Ravenswood 2649.

FREE TO MARCH 1 AND REDUCED TO $45; 5 rm. apts.; G. E. refrig.; good trans. S. E. corner Sunnyside and Paulina. Res. Mngr.

1330 BIRCHWOOD-AV.—OVERLKS. LAKE; corner 6 rm. apt.; attrac. 5 rm. apt., 2 baths, sun par.; nr. L, bus. Rog. Pk. 0541.

FREE TO MARCH 1—5 AND 6 RMS. REduced to $45-$60; elec. refrg. 3414-24 Elaine-pl., ½ blk. w. of Broadway. Res. Mgr.

8 LG. LIGHT RMS.—HOT WAT. HT.; $35. Exc. trans. 1122 Montana. Linc. 1407.

MOD. 4-6 RM. REFR., L. SCHL., $65-$70. Conc. 5959-6160 Winthrop. Long. 1948.

4 ROOMS, MOD., 2 MOS.' CONCESS.; $40; refrig.; nr. Ashland-Irving. Well. 1100.

7025½ SHERIDAN-RD., $37.50 — 4 MOD. beaut. rms.; few left; near lake and beach.

NORTHWEST.

General List.

5421-27 MONTROSE.
2½-3½-4 rms., htd. apts.; free gas, elec. Craftex walls, light rms.; $35 up. I. J. Beduhn, 5624 Irving Park-blvd., or agent.

3½-4 RS., LELAND-AV., $32.50 UP—NEW mod. bldg.; in-a-dor, shower, refr.; arch doors; near schools and trans. State 0240.

One, Two, and Three Rooms.

2-3-3½ RM. APT.—STEAM HEAT, ELEC. refrig.; rent reas.; excel. trans. 4106-12 N. Keystone. Apply to MR. LILL.

Four, Five, Six Rooms, and Larger.

Greatly Reduced Rental.
4-5 rm. beautiful and modern apts.; G. E. refrig.; exc. trans.; near Humboldt-blvd. and Palmer Sq. 2905 Shakespeare-av. See janitor.

3400 N. SPRINGFIELD-AV.—4-5 LARGE, light rooms, elec. refrig., excellent transportation. New low rentals. See janitor or I. J. Beduhn, 5624 Irving Park-blvd.

4840 HENDERSON—4 RMS., MOD.; NEW bldg.; free refrig.; reas. Jan. or See 1181

WEST.

General List.

TAX WARRANTS ACCEPTED AS RENT — 3-4-5-6 rms., steam ht., newly dec.; low rent. 1357 W. Harrison or State 0240.

FOR MODERN 2-3-4-5-6 RM. APTS. MECH refrigeration, good tran. call Monroe 2120

TO RENT—FURNISHED APARTMENTS.

(See Also Hotels and Apartment Hotels.)

SOUTH.

Remember That Bldg.
on Paxton-av. [6811] — the one that is so beautifully constructed as to cause comment from every one who passes it? Here's a surprising thing—it's the most reasonable place of its kind you can find!
1-2-3 Rooms from $45.
Very mod.; 2 col. tile bath, sink; dly. service. I. C. AND BUS TRANS.
6811 Paxton-av. Fair. 5252.

UNDER NEW MANAGEMENT.
ST. GEORGE HOTEL
1435 E. 60TH-ST. DORCH. 7300.
Offers the most for your money. Kitchenette apts., with outside sleeping porch, for only $50 month and up. Ideal location overlooking the Midway; 1 block from Jackson Park. I. C., bus, and surface trans. Only 12 minutes from the loop.

Open Evenings and Sundays.
Hyde Park South Shore
5200 HARPER. 7106 EUCLID.
5493 CORNELL. 1-2-3 ROOMS, $35-$57.50. Canv. walls; some with sun parlor, bedrm. and 2 closets; I. C. trans., street car, bus. RALPH H. WOODLEY, 1638 E. 55TH-ST. Hyde Park 2187.

Not a speck of dust—
and every pot, pan and picture in its place. A 2-rm. revelation in economical loveliness. Beaut. furn. and carpet; blk. and wh. tile bath; gas, lt.; ref.; full serv.; 3 kinds trans. LOW prices. MODERNE MANOR, 6435 Yale.

COMPLETELY FURNISHED 2-3 ROOM kitchenette apts. G. E. ref.; bath, shwr.
$10 WEEK AND UP.
Daily maid serv. I. C., bus, L, surf. Jackson Park Plaza. 1540 E. 65th-pl.

5317 KIMBARK-AV.
1-2-3-4 room beaut. furn. apt.; large outside rooms, suitable for dignified families and groups of young people; twin beds; hotel service; reasonable. See janitor.

$45 2½-4 ROOMS $55
New bldg.; just furn.; extra bed; free gas, electricity, refrig.; all trans. Engle. 3000. 6600 Stewart. 6640 Yale. 6512 Harvard.

MINERVA CREST APTS.
1-2 rm. kitch. apts.; quiet surround., el. ref., reas. rates, I. C., L. 6540 Minerva.

4 RMS—BEAU. FUR., REFRIG., GAS, LIGHT, new radio, twin beds; also in-a-dor; ½ blk. I. C., near outer drive; ideal World's Fair location. 7130 Jeffery, 2-B, $75.

6926 OGLESBY-AV.
4 rooms, newly furnished, free gas, light refrig.; reduced to $60. Hyde Park 4298

Normal Arms—New 1-2-3 R.
Complete serv.; smart, spac., quiet; L. surf., R. I., bus; cut rates. 6613 Normal. Nor.6010.

4 RMS., COMPLETELY FURN. BDRM., IN-a-dor, gas, elec. radio, refrig., tile shwr bath; $12. 7653 S. Loomis, after 8 p. m.

MICHIGAN-AV., 2444—WARM 1-2 ROOM apts.; priv. baths, free gas, elec., $4 wk. up

ATTR. 4 R. APT. COR HYDE PK.-BLVD. 55th. Reas. Inq. 1701 E. 55th. H. P. 6171

MOD. 2½-4-5 RM. APTS., FREE GAS, LGT., el. refr.; nr. L. very reas. 1516 W. 62d.

CITY'S BEST BARGAIN!—2-3 RMS., BEAU. furn.; real home; I. C., lake So. Sh. 0842.

RENT SLASHED—2½-3½ R. APT.; 2 BEDS. Mod. bld.; nw. furn.; I.C., sur. 1410E.70th

4 RM. APT., 2 BEDRMS.; G. E. REF.; 2 rm. frt. apt.; I. C.; adults. 6017 Kimbark.

UNUS. ATTR. 3-4-5 RMS., NEW FURN., refined bldg.; all trans. 4742 Greenwood

2 RMS., $6; 3 RMS., $8; 4 RMS., $9; STM. heat; gas, elec. free; I. C., L. 1514 E 62d.

3 RM. FURN. APT., ALL CONVEN.; 1 BL. lake, ¼ bl. surf., I.C.; rear ent. S.Sh. 7960

ATTRAC. 4 RM. APT., ELEC. REF., TILE bath; side dr. gar.; reas. 7926 Luella-av.

BARGAIN! 2 and 4 R. APTS., SLP. PCH., 1 bl. I. C., bus, surf. 6936 Harper, 1st apt.

TO RENT—FURNISHED APARTMENTS.

NORTH.

244 E. Pearson
800 NORTH. AT THE LAKE.
2-3 RM. APTS., $55-$150
Furnished and unfurnished Kitchenettes. Dinettes. Bedrooms. FREE GAS, LIGHT, AND REFRIG. Maid service valet dining rm., commissary Bus at door. SUPERIOR 4701

240 E. DELAWARE
OVERLOOKING THE LAKE.
Attractive 2 and 3 rm. apts., newly decorated. Full housekeeping maid serv. Light, gas, and newly installed Frigidaire. Elevators all night; clerk and switchboard. LOWEST PREVAILING RATES. SEE MANAGER. SUPERIOR 5847.

LINCOLN PARK ARMS
1-room apts. with twin and double In-a-Dor beds, also bedroom apts. These apts. are newly carpeted and decorated with reupholstered furniture. Complete hotel service. Coffee shop, commissary and barber shop in bldg.; good trans.; reasonable rates.
2738 PINE GROVE.

Fullerton Plaza Hotel
420 Fullerton-pky.—2400 N.
1-2-3 rm. furn. apts.; also hotel rooms. At Lincoln park; distinctive because of its homelike atmosphere; ideal trans.—10 min. to loop; close to shop. dist. Hotel serv.; swbd. Adjusted rentals. Diversey 5610.

NEW LOW RATES
Quality apts. of 1 to 4 rms. in this new 18 story cor. bldg. at prices little higher than outlying walkup bldgs. Optional hotel service
DELAWARE TOWERS
DELAWARE AND NORTH WABASH
TRANSIENT RATES $2 PER DAY.

Wellington Arms Apt. Hotel.
Beautiful 1-1½-2 room kit. apts., furn. or unfurn.; overlooking Lincoln Park and lake; hotel service; 15 minutes from loop; $40 up. Single hotel rooms $25 mo with service. 2970 SHERIDAN-RD. Phone Bitt. 4600.

BELLAND HOTEL.
1 rm. kit. apts. $10 wk. Div. 5227. Close to schools and churches. 12 min. to loop.
2256 CLEVELAND

EASTWOOD BEACH HOTEL.
1-2 rm. kit. apts., $35-$65; 24 hour hotel service. 811 Eastwood-av. Longbeach 2345.

EDGEWATER PLAZA APTS.
5425 KENMORE-AV.
Beaut. furn. 1 rm. apt.; comp. serv.; also hotel rms., $7.50 wk. up. Edge. Bch. L, bus.

712 DIVERSEY — COMPLETELY FURnished 1 and 2 roms; all outside; hotel service; newly decorated; 15 minutes to loop; near Diversey beach and golf links.

BEACHVIEW APT. HOTEL,
7645 SHERIDAN-RD. ROG. PARK 8200. Single rooms and 2-3 rm. apts., $35 up

1137 PRATT-BLVD. APTS.
1-2½ r. fur. kits., $32.50 up. Comp. hotel serv.; nr. bus. Loy. L. Also low wkly. rates.

SHEROSE—4241 KENMORE.
2-3 room apts.; strictly modern; elec. refr.; near Montrose and Broadway. $8 week up.

PARKINGTON MANOR.
1421 FARWELL-AV. Beau. lge. 2 rm. comp. serv., Frigid.; $35 up; 1 bl. s. Morse L.

4520-8 MALDEN-ST.
2 room kitchenette, $40-$50; ½ block to bus and L; elec. refrig. Edgewater 1265.

2 ROOMS, $35.
Incl. dinette-kitch., free gas, elec., ice, linens, laundry, maid service. 6818 Wayne-av.

625 Arlington, nr. Lincoln Pk.
4 rooms, nicely furn.; new bldg. Also unfurnished; very reasonable. Diversey 9500.

626-40 WAVELAND-AV.
Beautifully furnished 3-4 rms., 2 bedrms.; near lake; reas. Office of building.

BEAUT. COMPL. 2 R. KITCH. APT. LOVEly furnishings, tile bath. Gas, light, ref. Full serv. Walk to loop. Avail. at once. Mrs. Whipple, 1117 N. Dearborn, Whi. 4318.

RENT REAS.; OPP. PARK.
2316 Sunnyside; 2½-3½-5 rm.; mod.; very des. lt., airy apts.; must see to apprec.; exc. tr.

4502-10 N. RACINE-AV.
Very attr. 2 and 3 rm. kit. apts.; new dec.; nicely furn.; el. refr.; all tr. $10 w. up.

SWANVILLE APTS.
2-3 rms., incl. light, gas, refrig., from $45 701-15 Brompton-pl. Good trans. Bitt. 1600

596 HAWTHORNE-PL.
Light, attractive 1 room Pullman kitnt apts., everything furnished, $35. Buck. 0147.

SACRIFICE RENTS; 3-4 RM. ATTR. FUR Accom. 4 pers.; 2 blks. Rog. Pk. L, school Mrs. Sutton, 1340 North Shore-av. Bri. 5447

EDGEMERE APTS., 5443 WINTHROP. Beau. furn. 1-2 rm. apts.; maid serv.; all trans.; reas. rental. Edgewater 2161.

5 RM. APT., FURN. OR UNFURN., VIEW of lake, pri. beach; 2 lge., sunny bedrms.; rent reas. Carlisle, 1232 Jarvis. Shel. 9730.

SUBLET LUXURIOUSLY FURNISHED 4 room Streeterville apt., $100; no lease required. Apt. H-4, 211 E. Chestnut-st.

FLORENCE APTS., 5406 WINTHROP-AV.—Beau. furn. 1½ rm. kitchenette, full serv. Elec. ref., lin., gas; $30-$35. Edg. 0073.

FARGO HOTEL, 7450 GREENVIEW-AV.—1 rm. apartments complete hotel service; elec. refrig.; elevated 1 blk.; $35 and up.

$25 TO $40—1-2-3 RM. MOD. KITNT. APTS. Furn. or unfur.; exc. trans.; near lake. 815 Cornelia-av. Buckingham 2598.

BEAU. FURN. 6 RS.; FRIG.; EXTRA LAV.; all trans.; $75. 4828 Kenmore. Sun. 8958.

ATTR. 4-5 RM. FURN. APTS.; CLEAN, airy; all tr.; nr. lake; $57.50 up. 1445 Lunt.

NICELY FURN. 1 RM., RL. KIT., TILE bath, shwr.; new bldg.; $8 wk. 641 Aldine

4 RM., ATTR. FURN.; EXT. ROLLAWAY; Frig.; $50 up; blk. lake, L, bus. 1333 Touhy.

BRAND NEW 3 RM. FURN. APT., ACCOM 4, nr. L, schls. $50. 1340 Foster. Edg. 0595

5 ROOMS, 2 BEDROOMS, COMPL. FURN.; refrig.; all trans.; $45. 2848 Seminary-av

4755 BEACON—LOV. FUR. 4-5-6 OUTS. R.; sun p., new. dec.; refr.; all tr.; gar.; $45-60

KITCH. APTS.-FURN. ROOMS — GOOD trans.; $3 up. 915 Addison-st.

LAKESIDE PLAZA, 817 LAKESIDE-PL.—1-2-3 rms.; beau. furn. LON. 1811.

1362 GREENLEAF-AV.—BEAU. 3-4 ROOM apts.; blk. to L; bus; reas. Briar. 6322

4-5-6 R., FURN. NEW, ACCOM. 6; E. OF Sher.; ex. tr.; reas. 901 Airdrie. Buck.3482.

4 ROOMS FURN., 3 BEDS, $45 UP; LGE. lgt.; 1 blk. lake, L, schl., bus. 1364 Estes.

BEAUTIFUL 3 ROOM GOLD COAST APT on sublease; cheap. Delaware 8755.

834 FULLERTON—ANITA MANOR; 1 RM. kit. apt.; pri. bath; frig.; L exp.; 3 c. lines.

4841 KENMORE—6 WELL FURN R.; LGE liv. rm., Frig., pch., yd., gar.; rl. home; reas.

3 AND 4 RM. NEW FURN. WALL BED G E. ref.; lake, bus, L; reas. 5314 Winthrop

LA SALLE, N., 1702 OR 1039—NR. NORTH Side; 1-2-3 r. kitnts., $5-$10; hotel r., $4

1-2 RMS., ATTR. FURN.; ELEV.; FREE elec. gas refr.; $7-$8 wk. 1504 E. 53d-st

4 LIGHT MOD. RMS., 2 BEDS; REAL KIT.; refrig.; $12; adults. 5825 Glenwood-av.

NORTHWEST.

Clean, Quiet, Comfortable.
1-2 rms. beau. apts., nr. Irving Pk. sta. N. W. Ry.; free lgt., gas, maid serv., linens, elec. ref.; $37.50-$55. 4130 N. Keystone. Pal.0148.

LOGAN SQ.—NEW. FURN., MOD. 5 RMS. reas.; all tr. 2746 N. Kimball. Alb. 1746

4 RMS., COMPL. FURN., PIANO, RADIO, ele. ref., $45. 4210 N. Crawford. Pen. 5547.

WEST.

130 N. LOTUS—5430 W.
AUSTIN ARMS, 1-2-3 rms., kit. and bedrm. smartly furn. Full hotel service. Low rent.

Kilbourn Manor, 4301 Wash.
1-2-3 rm. apts., beau. furn., free refrig. gas, lt.; exc. tr.; reas. rent. Mans. 0349.

"THE CHATEAU"
1-2-3 r Kits. Comp. hotel ser. Reas. rentals; Gentiles. 330 N. Austin-blvd. Aus. 1417

SYLVAN MANOR APTS. 4301 MONROE-ST 1 rm. Maid serv., lin., gas, lt., Frig. Reas

2127 JACKSON-BLVD.—2-3 R. KIT. $6-$11 sgl. rms., $4; cln.; gas; linen; maid service.

5000 WEST END-AV.—2 RM. KITNT. APTS. Nicely furn., low rates. Mans. 6185.

WANTED—TO RENT—APARTMENTS.

WHO HAS A1 LG. 3 OR 4 RM. APT. TO rent on N., W., or N. W. Side and can make conc. so rt. will not exceed $25-$30 mo.? Will pay several mos. adv. Address A 141, Tribune

TO RENT—STORES.

West Side.

STORE FOR RENT—GOOD FOR ANY KIND of business. 656 N. Springfield-av.

TO RENT—OFFICES AND SHOPS.

Central.

OFFICE ECONOMY PLAN.
FURNISHED OFFICE, $25. DESK, $10. IN SMALL SUITES WITH SEC. SERVICE 82 W. Washington, Rm. 420. Andover 5696.

MAIL PHONE, DESK OR OFFICE
Any combination of service desired for any length of time. No lease. New equipment. $3-$37.50 mo.; steno. 8 a. m.-6 p. m.
ENTIRE 6TH FL., 201 N. WELLS BLDG.

WHOLE OR HALF ATTRAC. FURN. OR unfurn. office, steno. service opt.; very reas. Rm. 404, 140 N. Dearborn. Dear. 2440

DESK SPACE, MAIL OR PHONE SERV., $3 up. 53 W. Jackson-pl., Rm. 609. Wab. 1078.

MAIL-PHONE SERV., NOW $2 MONTHLY. Rel., pers. Rm. 514, 56 W. Washington.

TO RENT—OFFICES AND SHOPS.

Central.

Very Attractive Rentals.
ST. CLAIR BLDG.
LAKE SHORE DR. AND OHIO BLDG.
Unusually fine light office space with from 300 to 13,000 square ft. on each floor. Suitable for general use of studios, display, sales, engineers, publishers, insurance, architects, etc. Postoffice in bldg. Unlimited parking. EDWIN J. BOWES JR. & CO., 154 East Erie-st. Whitehall 6026.

30 N. LA SALLE
LOCATION—PRICE—SERVICE.
—$45— —$110—
Single office. Three offices.
Large Reception Rm. Rec. R. with dbl. drs.
Well Planned. to elev. lobby.
JUDSON F. STONE, AGENT. DEAR. 1776.

32 N. STATE, S. W. CORNER WASH.—ATtractive offices; splendid light; night service; center of loop; single r., $25 up; with recept. rm., $40 up; few furn. Beau. desk space; steno., ph. SWIGART & CO., Room 601.

920 N. MICHIGAN-AV.
At the corner of Walton-pl.
FLOORS 4,400 sq. ft.; will divide; suitable for professional or retail bus. Sup. 3912.

TO RENT—MANUFACTURING PROPERTY.

FACTORIES AND WAREHOUSE SPACE. INDUSTRIAL LOCATING CO. Har. ...

SMALL FACTORY SPACES FOR RENT—224 N. SHELDON-ST. CANAL 3662.

TO RENT—FARMS.

RENT 20 A., MOD. BLDGS.; IDL. RESORT; Mich. City; $300 yr. Ard. 3148. 857 Eastw'd.

WANTED—TO RENT—FARMS.

MODERN POULTRY FARM—3 OR 5 ACS. Near Chicago. Option to buy. Address B 348, Tribune.

STORE FIXTURES.

USED CASH REGISTER BARGAINS. A. J. Thomas Cash Register Co., 117 W. Lake-st.

USED HAIR DRYERS, WAVING MACHINE, dressers, cheap. PAIDAR, 1108 N. Wells.

COMPL. RESTAURANT EQUIP. OF LARGE bank cheap. 134 S. La Salle-st., 3d floor.

OFFICE FURNITURE, FILES, SAFES.

MUST SELL AT ONCE — 500 DESKS, chairs, tables, bookcases, files, lockers, steel shelving, bookkeeping and adding machines, mailometers, check writers, addressograph and photostat equip., fans, comptometers, billing machines, partitions, drapes, carpeting, linoleum, safe cabinets, cages, safes, restaurant equipment, and miscellaneous bank equipment. 134 S. La Salle-st., 3d Floor.

CONTENTS OF OFFICE, INCLUDING KARdex cabinets, Kardex safes, Letter and Legal size files, Desks, Chairs, Tables, Card Files, Linoleum, etc.; must be sold at once. 208 South La Salle-st., Room 1254.

LOWEST PRICES ON USED OFFICE FURN., transfer cases. Geiser, 339 S. Wabash, 2d.

LOWEST PRICES ON STEEL FILES, DESKS, chairs, safes. Kardex, 1239 S. Michigan.

REPOSSESSED OFFICE FURN. OF EVERY descrip.; cheap. Spitzer's, 173 W. Lake.

HOME FURNISHINGS.

(See Also Household Appliances.)

Furniture and Dept. Stores.

HARTMAN'S WAREHOUSE CASH BARGAIN OUTLET STORE. YARDS 4583.
$55 Parlor sets, 2 pc.............$14.50
$25 Mantel Radios, complete.......$ 9.95
$55 Dining Room Sets, 7 pc.........$14.50
$25 9x12 Rugs......................$ 9.95
$60 Bedroom Sets, 3 pc.............$16.95
$25 Buffets, walnut................$ 9.95
$ 8 Metal Beds.....................$ 2.49
153 W. 39th-st., Tues., Thurs., Sat., to 9 p.m.

WAREHOUSE FURNITURE.
REPOSSESSED AND NEW.
Studio Couch with pillow, twin style...$8.95
Par. set o'stf. $12.50 Dinette, ex. set..$7.75
Bedroom suite, 16.50 9x12 Rugs 5.75
Stl. waln. bed... 2.95 Mattresses 2.95
M. FINE & SONS. 1000 MILWAUKEE-AV.

Central.

$75 TAKES MY FURN. 4 RMS., PAR., DIN., bedrm., brkfst. sets, 9x12 Lillahan Oriental rug; will sep. Mrs. Rae's Lot 76. Assoc. Storage, 2218 Cottage Grove. Open to 8.

LIGHTING FIXTURE BARGAINS. H. N. COOPER JR., 818 W. Erie.

South Side.

IMPORTED RUGS
BEAUTIFUL PERSIAN PATTERNS.
Furniture—Odd Pieces.
FOR STORAGE CHARGES.
$125 FRIEZE PARLOR SET.........$29.50
150 IMPORTED 9X12 RUGS.........$20.00
175 IMPORTED 9x12 RUGS.........$25.00
12-WALNUT BEDROOM SETS........$29.50
NELSON STORAGE CO.,
6910 COTTAGE GROVE.
Evenings to 10 p. m.—Sundays to 5 p. m.

UNCLAIMED STORAGE.
Par., din., bedrm. sets, $17.95; rugs, $5. Englewood Stor., 6147 S. Halsted. Op. eves.-Sun.

UNCLAIMED STORAGE SALE—4 ROOMS complete, $99.50; only $15 cash, your own terms. Kessel Bros., 4312 Cottage Grove-av. Open Tuesday, Thursday, Saturday evenings.

RUGS UNCLAIMED FROM OUR PLANT, $8.50 up; different sizes. Orient., small Chinese, low price. Klever Shampay Karpet Kl., 4633 Cottage Gr. Open Tu., Th., Sat. ev.

16 RMS. GORGEOUS FURN.—PARLOR SET, $150, for $30; Chinese imp. rugs, $35; din. set, bedrm. sets, drapes, gold china dishes, cost $150, $45. Marx Studio, 5036 Ellis.

BARG. RUGS, $10. 150 IMPORTED RUGS, $20-$25; 200 heavy imp. rugs, $30. Parlor, bedr., din. sets, $25 up. Open eves., Sun. RAPP STORAGE, 5746 S. ASHLAND.

9X12 IMPORTED RUGS, $15. Parlor set, $30; walnut bedrm. set, $25. NELSON STORAGE, 6910 COTTAGE GROVE

BIG STORAGE SALE. FURNITURE, RUGS, dishes, for bal. due. Eves., 10 p. m.; Sun., 5 p. m. Dunn Bros. Stor., 6714 Cottage Grove.

FURNITURE—8 PCE. WALNUT DIN. RM. set, 1st cl. cond., $25. Barg. Beverly 6859

STORAGE PARL., BEDRM., DIN. SET, $15. Atlas Storage, 6140 Cottage Grove. Eves.

RECEIVERS' SALE—PARL., DIN., BEDRM. sets, rugs, etc. 6222 S. Ashland-av., 2d Floor.

North Side.

STORAGE DISPOSAL SALE
OF BETTER FURNITURE.
$ 25 Occasional Tables..............$ 6
225 Beaut. 2 pc. Parlor Sets...........$30
185 [9x12] Genuine imported rugs....$20
200 complete bedroom groups $45
175 Dining sets [Refectory Type].......$35
Nelson Bros. Storage Co.,
6310 BROADWAY.
Open eves. to 10 p. m., Sunday to 5 p. m.

Rugs—Forfeited, Rugs.
200 RUGS, NEW AND USED, 8x10, 9x12. Chenille Type, $10.50. Wilton Velvet, $13.50 Heavy Axmin. $16.50. Used Rugs, $7.50 up. IMPERIAL CLEANERS, 2123 LINCOLN-AV. Open daily; Tues., Thurs., Sat. eves. till 9.

FURN. MART SAMPLES AND REPOSSESS. furn. Twin studio couches, $9.85; down pillow back sofa and ch., $39.75; 7 pc. wal. din. set, $24.75; 3 pc. wal. bedroom set, $29.50. Wallen-Fine Furn. Co., 3302 N. Clark-st. Bit. 2339.

Going Out of Business.
Parlor, dining, bedroom suites.........$19
Double studio couches [3 colors]......$11.95
Imported rugs ....$19 Gas stoves.....$15.95
City Furn. Mfg. Co. 541 W. North-av.

FURN. MART SAMPLES—ROCKFORD DIN. r. sets at ¼ whlse.; bedr. sets, $25; livr. sets, $29; lnge. chrs., $6.50; tw. beds, $6.75; dressers, Whse., 201 E. Ohio, 2d. Del. 9020.

IN REMER STORAGE—$50,000 NEW FURN. parl., din., bedrm. sets, $29; lamps, rugs. 5822 N. Western-av. Open eves. 9. Sunday 5.

4 RMS. GORGEOUS FURNITURE, IMP. rugs, runners; sacr. cheap. 3256 Diversey. Bel. 3675.

SACRIFICE MARVELOUS COLLECTION—Antiques, lamps, paintings. 5541 Sheridan.

MUST SELL BEAU. FURN., RUGS, 5 RMS. 4 mo. old; radio; stu. couch; sep.L.V.3371.

DIN. RM. SET, TWIN STUDIO COUCH, INner sp. matt. Drake Studio, 5733 Winthrop.

DAVENPORT AND CHAIR, MOHAIR, $50 [formerly $400]. Briargate 7828.

ENTIRE FURN. 10 RM. RES. TO BE SOLD within the next few days. 5817 Kenmore.

Northwest Side.

NEED CASH. SAC. FURN. FINE HOME. Beau. liv., din., bedrm., dinnette, rugs, radio, stu. couch, lamps, desk, occ. pieces.; will sep. LoganStudio,2263N.Kedzie.Bel.8554.

SACRIFICE FURN. FINE HOME, LIVING, dining, bedroom, drapes, radio, rugs, kitchen table, chairs, da-bed. Keystone 9817.

UNCLMD. 4 RMS., COMP., $79; WILL SEP. Amer. Orient. rug, $12. 2804 Milwaukee.

West Side.

BIG STORAGE SALE.
Imported and domestic rugs; 2 pc. par. sets, $24; bedrm sets, $25; dining sets, $29; odd chairs, etc. TUFTS STORAGE CO., 4444 MADISON. OPEN EVES., SUN.

BUY DIRECT FROM FACTORY AND SAVE half: $30 rugs, $12; $50 rugs, $16; $99 dinrm., $30; $99 bedrm., $35; $89 par. set, $29; $99 pr. a., $39; op. evs. 10; Sun. 5p.m. Showroom, 4535 Washington-blvd.

HOME FURNISHINGS WANTED.

FAIRFAX 2835.
Call McLauchlan. Highest cash prices for used furniture, rugs, etc. No amount too large or too small. We call anywhere.

PHONE KEDZIE 1300.
Best cash prices for used fur., rugs, stoves, elec. radios. Homan Furn. Prompt service.

CALL CRAWFORD 3850 FOR HIGHER cash prices on furniture, rugs, etc. We call anywhere. Spaulding Furniture Co.

CALL HYDE PARK 3197—I PAY CASH immed. for complete apts., separate pieces.

JUST STARTING BUS.; WILL PAY HIGHest price for furn., rugs, etc. Oakl. 7214.

CALL NEVADA 1150—BEST CASH PRICE for furn., rugs, stoves. Call anywhere. Acme.

I NEED COMPLETE APT. OR SEPARATE pieces; pay cash. Ph. Saginaw 3236.

CALL ROCKWELL 0901 — BEST PRICES for furn., rugs, stoves. Call anywhere.

REAL ESTATE FOR SALE.

APARTMENT BUILDINGS.

South Side.

HERE IT IS, BOYS!

A 3 flat brick, 6 rooms each, strictly modern; 3 car gar.; 5 yrs. old; 33 ft. lot; all rented; gd. substantial neighbrhd. south of 79th-st. 1st mtge. was $18,000; Can sell free of all encumbrances for $12,500 cash. Call Ryan Colean & Co., Beverly 5747.

NEVER AGAIN—PRAIRIE NR. 55TH: mod. 6 apt., 6 6 rm.; sun par.; off hall; 4 car gar.; $1,500 cash, bal $50 and 6% mo.; 10 yr. contr. Investigate. Sherer, Drexel 1800.

HOUSES.

Southwest Side.

BANK WILL SACRIFICE

beau. 5-6 r. brk. bung. for 1st mtg. $4,150; valued at $9,000; $1,000 down, bal. E. Z.; 1 blk. cars, schls. 4034 W. 63d. Hem. 4646.

VACANT.

Northwest Side.

3 ACRE TRACT, HEART OF NORWOOD Park; ideal spot for restaurant; make me an offer. Address Joan Savo, 5250 Louise-av., Van Nuys, Cal.

REAL ESTATE—SUBURBAN—SOUTH.

General.

WILL SELL OR TRADE FOR GOOD COMmon stocks, several choice vacant lots in business section of Chicago Heights, Ill. Address A 359, Tribune.

REAL ESTATE—SUBURBAN—S. W.

General.

WILL SACRIFICE MY CORNER GAS STAtion site, on 40 ft. superhighway; will take lot as part payment. ADDRESS M J 363, TRIBUNE.

Tinley Park—47 minutes to loop.

BIG BARGAIN IN ACRE TRACTS, GAS, elec., water, paved roads; also 4-5 and 6 room complete poultry farms; drive out. Grover C. Elmore, 100 N. La Salle. Fra. 2650.

REAL ESTATE—SUBURBAN—NORTH.

Kenilworth—28 minutes to loop.

LOVELY 10 ROOM FRENCH STUCCO AND stone residence; 3 car garage; price $70,000. Owner. Address M M 461, Tribune.

REAL ESTATE—SUBURBAN—WEST.

General.

CHICKEN FARM

on 3 acres; 4 rm. hse., chicken hses., gar., elec., water, 45 minutes ride to loop. Bargn. on terms. J. A. Sherman, 6211 S. Troy. Republic 4995.

5 RM. COTTAGE AND GAR. ON 60 FT. lot; 4 blks. from sta. at Westmont. Sac. for $2,400; $200 dn., $20 per mo. Address A L 346, Tribune.

Berwyn—17 minutes to loop.

$6,750; WAS $9,500; MOD. 6 RM. BRK.; H. w. ht. E Z terms. Owner, 6933 30th-pl.

River Forest—18 minutes to loop.

ESTATE—MUST SELL 7 R. QUEEN ANNE res.; surrounded by mansions; lot 95x300; $8,500 see Riv. For. biggest sac. Pilgrim, 5637 W. Lake. Aus. 1680-Vil. 5109.

REAL ESTATE—SUMMER RESORTS.

OWNER FORCED SELL NEW LAKE COTT. at less than ¼ val., $550; 2 hours' ride large Wis. lake. Address M L 70, Tribune.

REAL ESTATE—FARM LANDS.

Florida.

10 AC. DEVELOPED FARMS. Profitable Setup. WITH SMALL PAYMENTS. "Purchase Guaranteed." Call Randolph 8782 or address M N 41, Tribune.

10 ACRES TRUCK AND FRUIT LAND NR. Bradenton, Fla. $40 per acre; no cash down, $10 mo. No interest or taxes. F. M. Dooley, 7905 Cottage Grove. Stewart 2500.

Illinois.

FORECLOSURE SALE — 80 ACRES: well improved; 30 miles from Chgo. Am in other bus. and will sell cheap. Gd. terms. No trade. Address M M 295, Tribune.

5 ACRES BLACK SOIL; 28 MILES LOOP. 1½ miles from Route 5; electricity; $800, $195 cash. Franklin 8532.

SACRIFICE 210 ACRES NEAR ROCKFORD; fair bldgs. $4,500; $1,500 down. Box 248, Elgin, Ill. Phone 2057, evenings.

FORECLOSED FARM, 120 A.; NO. ILL.; AT sacr. M. J. Dornstander, 4339 Milwaukee.

15 A. HSE., ORCHARD, RIVER FRTG.; 17 mi. lp.; no trd. Box 75, Highland Pk., Ill.

Indiana.

20 A., IMPRVD., $1,600; 10 A., 3 RM. house, $1,000; 60 a., $35 per a.; fine for truck and chickens; 75 mi. out; black soil; terms. Address A O 131, Tribune.

Michigan.

¼ MI. CHOICE LAKE FRONTAGE; WILL DIvide; on Bair lake sand bch.; thick woods, best bass lake in S. W. Mich.; also 40 a. farm; 8 r. hse.; $1,800; others at a barg. Inq. F. Ochals Jones, Mich., on M. 60 at Bair lake.

40 A.—NR. TOWN; NICE BUILDINGS; A-1 soil; close crt. $1,700; worth double. 40 a. 5 mi. So. Haven; gd. bldgs.; elec. avail. $2,000; $500 cash. Roessler, 140 S. Dearb.

160 A. 5-MI CITY 120 CLRD. 10-R HSE large brn. loam soil. $5,500. $500 cash $200 yr. Evans-Tinney, Fremont, Mich.

Oklahoma.

10 ACS. DIRECT FROM OWNER. WHOLE piece $65; $10 dn. $5 mo. Midway 9170.

Wisconsin.

SOO LINE LAND GRANT LANDS IN UPper Wisconsin. Free information. Ask for Booklet No. 58 Homeseekers' rates. Address H. S. FUNSTON, Land Dept., Soo Line Ry., Minneapolis, Minn.

RECREATION AND FARM LAND. Edward Hines Farm Land Co. Room 822, 105 W. Adams-st., Chicago, Ill.

REAL ESTATE WANTED.

Farms and Acres.

WANTED—SMALL IMPROVED FARMS, 5 to 40 acres within 100 miles Chicago; have waiting buyers; price must be right. Grover C. Elmore, 100 N. La Salle. Fra. 2650.

Vacant.

WTD.—1 OR 2 WOODED ACRES, SOUTHwest or West. Address M M 259, Tribune.

REAL ESTATE FOR EXCHANGE.

Apartment Buildings.

TAKE CLEAR SUMMER HOME, SMALL amt. cash for 6 fl., no. side, subj. to 1st mtg., due 5 yrs. Harry C. Kastens, 1776 N. Ogden.

Other Cities.

2 STORY BRICK RESIDENCE WITH BRICK garage, in Hammond, Ind.; for cottage or bung.; N. Side, Chgo. Humboldt 0011.

Vacant.

CLEAR VALUABLE UNIMPROVED R. E. for drug store. Address M M 81, Tribune.

TO LEASE & WANTED TO LEASE.

ROOMING HOUSE — RELIABLE TENANT wants 30 to 100 vacant rooms, North Side. Address M S 583, Tribune.

REAL ESTATE LOANS, MORTGAGES.

HAVE BUYING ORDER FOR DEFAULTED BONDS OF
THE BERNISS APTS.
1414 PRATT-BLVD.
Issue dated Feb. 12, 1926. Submit offering with price. Address M N 366, Tribune.

FIRST MORTGAGES BOUGHT— Short term refinancing. Construction loans self-liquidating. General Acceptance Co., 139 N. Clark-st.

1ST MORTGAGES BOUGHT OR WILL LOAN on 1st mortgage, master's certificates, or other good collateral; monthly payments. Simmons Bros., 69 W. Washington. Ran. 9149.

I HAVE $500 TO LOAN ON YOUR 1ST mtg. as collateral for 1 yr.; no monthly payments. Address M L 71, Tribune.

LOANS ON 1ST MTGS. OR BOUGHT AT discount. LOANON SECURITIES CORPORATION, 134 N. La Salle-st. State 4600.

WTD. 1ST MTGS. OR TOTAL BOND ISsuer for cash, or cash and clear property; priv. party. Address M M 164, Tribune.

CLIENT HAS $3,500 TO INVEST IN GOOD 1st mtg. sec. by well loc., mod. impr. prop. A. L., 1132 Conway Bldg. Frank. 8160.

LOANS MADE WITH 1ST MTGS. AS COLlateral. 4013 Milwaukee-av., room 238. R

FINANCIAL.

PAY VOUCHERS of judges and clerks of elections bought for cash. PHONE CRAWFORD 3414

LOANS.

Personal, Property, and Salary.

MONEY
FOR EMERGENCIES. HOUSEHOLD OR CO-MAKER LOANS UP TO $300
PUBLIC LOAN CORP.
4013 MILWAUKEE, RM 401. PEN 8144

SALARY OR FURNITURE LOANS. $10 TO $300
IMPERIAL CREDIT CO.
30 W. Washington, 11th Floor. Fra 8924
SOUTH SIDE OFFICE:
6317 S. Halsted-st. 2d Floor.
ENGLEWOOD 0108

$50 LOANS TO EMPLOYED. $300
UNDER STATE SUPERVISION.
Also loans on stocks, bonds, tax warrants.
CAPITAL SECURITIES CO.,
72 W. WASHINGTON-ST.

CHICAGO FINANCE CO.
$50.00 TO $300.00
FURNITURE OR SALARY LOANS.
11 S. La Salle-st. Central 1060.

LOANS.

Personal, Property, and Salary.

PERSONAL Finance Company

offers you a complete Family Finance Service at the LOWEST POSSIBLE COST.

Our small monthly payments are most helpful to Chicago families at this time.

Whenever you need money just phone, write or call at the PERSONAL office nearest your home.

CHICAGO—PERSONAL.
4554 Broadway, 2d floor LONgbeach 4082
4770 Lincoln-av., 2d fl. LONgbeach 6357-8
3082 Milwaukee-av., 2d fl. PALISADE 0989
[Over Art Thompson's Dept Store.]
4010 W. Madison-st., 2d fl. NEVada 2134
757 W. 79th-st., 2d fl. RADcliffe 8228
841 E. 63d-st., 3d fl. HYDe Park 1472
2403 W. 63d-st., 2d fl. REPublic 7229
OAK PARK—PERSONAL.
1040 North-blvd., 2d fl. VILlage 6840
CICERO-BERWYN—PERSONAL.
6346 W. 22d-st., 2d fl. BERwyn 666
EVANSTON—PERSONAL.
708 Church-st., 2d fl. GREenleaf 6081

PERSONAL Finance Company

For Lowest Rates on Loans
Careful Borrowers.
Come to HOUSEHOLD

Cash loans $300 or less to husbands and wives at reasonable rates. On loans above $100 charge is less than the usual small loan rate: no lower rate in Chicago.

If you are keeping house and can make regular monthly payments you have all the security needed. Quick service. Strictly confidential. Husband and wife only need sign. No endorsers. 20 months to pay.

LOOP:
77 W. Washington, 10th fl. State 0151
105 W. Monroe, 5th fl. State 1777
105 W. Madison, 14th fl. Franklin 0885
ROGERS PARK:
1737 Howard-st., 2d. Rog. Pk. 8320
WEST:
4010 W. Madison, 4th fl. Kedzie 0704
9 S. Kedzie-av., 3d fl. Van Buren 0100
CICERO-BERWYN:
6012½ W. 22d-st., 2d fl. Cicero 6400
OAK PARK:
1140 Lake-st., 3d floor. Euclid 503
NORTHWEST:
2800 Milwaukee, 5th fl. Capitol 3440
4710 Irving Park, 2d fl. Pensa. 4570
NORTH:
1951 Irving Park, 2d fl. Buck. 1006
4753 Broadway, 11th fl. Longb. 7163
SOUTH:
841 E. 63d-st., 4th fl. Plaza 8360
736 E. 63d-st., 2d fl. Fairfax 2839
6856 S. Halsted, 2d fl. Englewood 5534
SOUTHWEST:
6255 S. Ashland, 2d fl. Hemlock 4510
2355 W. 63d-st., 2d fl. Republic 4472
SOUTH CHICAGO:
9130 Commercial, 2d fl. So. Chi. 0103
ROSELAND:
11106 S. Michigan, 2d fl. Comm. 3880

HOUSEHOLD Finance Corporation

Commonwealth Customers—PAY LESS—for LOANS

THE COMMONWEALTH LOAN PLAN makes it easy for employed persons who keep house to obtain ready cash.

YOU MAY OBTAIN UP TO $300. The rate on amounts above $100 is LOWER than the lawful rate. No lower rate in Chicago. Take 20 months to repay. If you pay in less time you are charged only for the time you keep the money. The faster you pay the less it costs.

PROMPT, CONFIDENTIAL SERVICE. Full details without obligation.

ALSO SALARY AND AUTO LOANS.

1803 Lincoln-av., Rm. 215. Longbeach 3456
1791 Howard-st., Rm. 212. Rog. Park 0754
4013 Milwaukee-av., Rm 307. Avenue 0443
9 S. Kedzie-av., Rm. 222. Kedzie 1437
137 Marion-st., Oak Park. Village 6886
6306 Cottage Grove, R. 305. Hyde Pk. 0604
6314 S. Western-av., Rm. 201 Prospect 3130

Commonwealth Loan Co.
BUSINESS ESTABLISHED 1887

$25 TO $300.
Salary Loans On Your Signature Only
AN UNEQUALLED METHOD
No Delay—No Endorsers.
No Mortgages—Confidential.

REPAY ANY DAY, WEEK, OR MONTH TO REDUCE THE COST.

PHONE AND LEARN—YOU WILL BE DELIGHTED WITH OUR SERVICE.

We Also Make Furniture, Auto and Co-Maker Loans.

LOCAL LOAN CO.
UNDER STATE SUPERVISION.
27 W. WASHINGTON RANDOLPH 8400
821 W. 63D-ST. ENGLEWOOD 7800
1212 N. ASHLAND BRUNSWICK 8100
4013 MILWAUKEE AVENUE 1400
1 N. CRAWFORD KEDZIE 5900
8 N. OGDEN HAYMARKET 4700

Feel free To see us If you need money

No one need hesitate to see us if money is needed. We are glad to explain our plan to all.

LOANS UP TO $300.00 made on HOUSEHOLD GOODS—SALARY—AUTOS.

An easy repayment schedule is arranged so that you may repay your loan without burden. Your entire arrangement is made in a pleasant businesslike way.

Our FRIENDLY LOAN SERVICE has been popular for the last 44 years.

C. C. ERD
7 S. DEARBORN-ST. 9TH FLOOR. Room 916. CENTRAL 4733.

LOANS—$25 TO $300.
Salary or Furniture.
T. B. WARD
8 S. DEARBORN RM 612 RAND 2060

Business Loans.

$300 to $30,000
on the equipment of factories, restaurants, stores, laundries, hotels, rooming houses, etc. Collateral loans on first mortgages; also on listed stocks and bonds.
Best Rates—Easy Time Payments.
Oldest Estab. in Chicago.
F. BOLAND, 215 W. Randolph. Frank. 1966.

$200 TO $200,000
to factories, shops, stores, restaurants, etc., on machinery, equipment, fixtures, accts. receivable, automobiles or any other security. LOWEST rates. Convenient payments.
The Morrison Company
1200 N. ASHLAND-AV.
Phone Brunswick 9300.

USED AUTOMOBILES FOR SALE.

WHEN YOU BUY a car represented as a **1931 MODEL** HOW DO YOU KNOW YOU ARE GETTING AN AUTHENTIC 1931? **STUDEBAKER** PROTECTS ITS BUYERS.

When you buy a used car, ask to have the year model written on the sales contract. That's the only way to be positive the auto you purchase is the same year model was represented.

Studebaker Sales Co. of Chicago never misrepresents. The year model will be gladly written on the sales order if the customer so desires.

For absolute protection, for REAL low prices, for 5 days' driving trial—deal with Studebaker.

'31 Nash 8 con.cpe.6ww. $745
'30 Durant 6 coupe 325
'26 Cadillac sedan 95
'27 Studebaker 6 rdstr. 95
'27 Franklin sedan 95
'28 Auburn roadster 95
'29 Chevrolet coach 120
'27 Stude. Com. 6 sed. 45
'28 Stud. Pres. sed.6ww. 245
'30 Hupp 6 cpe., rumble 345
'31 Ford cpe., rumb. seat 235
'30 Reo rdstr., rumb. st. 295
'29 Pontiac coupe 225
'30 Oldsmobile coupe 295
'28 Willys Knight sedan 125
'27 Franklin roadster 95
'28 Hupmobile 8 sedan 285
'28 Hudson sedan 175
'29 Cadillac sedan 685
'28 La Salle sed., 7 pass. 295
'28 Stude. Dictator 6 sed. 165
'29 Auburn sedan 235
'31 Stud. Pres. sed.6ww. 985
'31 Chevrolet sedan 285
'28 Buick sed., Mast. 6 145
'28 Packard sedan, 7 pas. 350
'26 Lincoln sedan 185
'30 Chry. con. cp. Imp. 8 495
'29 Stude. Comm. sed. 275
'31 Studebaker 6 rdstr. 450
'29 Essex coach 125
'29 Packard 8 conv. cpe. 545
'31 Auburn 8 coach 495
'31 Ford Vict. 5 pass. 295
'31 Hupp 8 sed. de luxe 585
'31 Hudson 8 sedan 525
'31 Stud. Dict. 8 sed.6ww. 585
'31 Reo 8 sed. Fly. Cld. 685
'32 Chrysler sedan 595

STUDEBAKER SALES 26TH AND MICHIGAN
Terms. Open Evenings. Calumet 6492.

BUICK—8 CYL. 1931 SEDAN $495
STUDEBAKER—'30 Commander Sedan. $450
LOGAN SQUARE BUICK, 2468 Milwaukee.

GOOD USED CARS. Small down payment, easy terms. 3333 Fullerton-av. Bel. 2041. Open eves.

AUBURN COUPE, 1932, ORDERED SOLD BY COURT.
By order of Probate court I will sell on Friday, January 27, at 10 a. m., at Somerset garage, 5133 Broadway, Auburn coupe, 1932 12 cylinder, equipped with radio, belonging to estate of Ned W. Hills, deceased.
We will also sell Oldsmobile belonging to estate of Wm. Godby, deceased.
HALBERT O. CREWS, ADMINISTRATOR. For inform. call J. Rubens. Ran. 0432.

AUBURN 1931 SEDANS.
898 Brougham with orig. finish, broadcloth interior, 6 wire wheels, side mounts, hot w. heater, and full de luxe equipment. Reconditioned, guaranteed; now only $475. Also choice of 898A custom phaeton or 5 pass. sedans at only $495. Easy tms.; trades. AUBURN CHICAGO CO., DISTRIBUTOR. 2401 S. MICHIGAN-AV. VIC. 1200.

AUBURN 1932 8 SEDAN.
Cust. blt., hardly used; free wheeling; dual ratio; 6 w. whls. Reposs. Sacr. for $585. Your car as down paymt. 7 day driv. trial.
3939 Washington-blvd.
G. N. C. FINANCE CORP. AT CRAWFORD.

AUBURN 1931 SEDAN.
Latest convert. cust. built, white wall tires, free whlg.; fully eqpd.; orig. cost $1,695. For quick sale, $495. Guar. terms.
1801-03 W. 63D-ST.

AUBURN—'31 CUSTOM DE LUX SEDAN 6 wheels, side mounts $575
MILLER MOTOR SALES
4444 IRVING PK.-BLVD.

AUBURN—6, 1930, 4 DR. SPT. SEDAN; ALmost new car cond. In storage 14 mos.; $275, tms. 3327 Milwauke, at Crawford.

AUBURN—'30 DEL. SED., 6 W. W., USED little; family car; $190. Euclid 3771-W.

BUICK—1932 BROUGHAM, 136 INCH WHL. base; 6 wire whls.; side mts.; trunk; heater; metal tire covers; prac. brand new; $1,245; 90 day warranty with free service; 7 day driving trial; your car as down payment; 12 to 24 mounths to pay.
4635-37 W. MADISON-ST.
W. S. A. E. FINANCE CO.

BUICK—1932 DE LUXE 5 PASS. COUPE; 136 inch wheelbase; radio; hot water heater; natural wood wheels; prac. new; hardly run; $1,095; 90 day warranty with free service; 7 day driving trial; your car as down payment; 12-24 months to pay.
4635-37 W. MADISON-ST.
W. S. A. E. FINANCE CO.

1929 BUICK SEDAN.
This marvelous Buick value will be sold today at the amazingly low price of $257.
$5.00 DOWN
DASHIELL MOTOR COMPANY, 2347 S. MICHIGAN-AV.

Buick 8 1931 Conv. Coupe.
De Luxe; rum. seat. Cost $1,525. Reposs. Sacr. for $565. Your car as down pay., bal. 12-24 mos. 7 day driv. trial. 90 day guar.
3939 Washington-blvd.
G. N. C. FINANCE CORP. AT CRAWFORD.

Buick 1931 Str. 8 Sedan.
4 dr., 5 pass.; wood whls.; beautiful maroon finish; cost $1,490. Like new. Reposs. Sacr. for $495. Your car as down pay., bal. 12-24 mos. 7 day dr. trial. G. M. S. Finance.
4635-37 Washington-blvd.

BUICK — 1932 DE LUXE SEDAN MODEL 87; long whlbase.; 6 wire whls., side mts.; $1,085; 90 day warranty with free service; 7 day driving trial; your car as down paymt., 12 to 24 months to pay balance.
4635-37 W. MADISON-ST.
W. S. A. E. FINANCE CO.

Buick 1932 Str. 8 Sedan.
4 door, 5 pass. De Luxe. Wire whels. Free wheeling. Wizard control. Cost $1,590. Just like new. Reposs. Sacr. for $795. Your car dn. pay., bal. 12-24 mos. G. M. S. Finance.
4635-37 Washington-blvd.

Buick 1932 7 Pass. Sedan.
Wire wheels. Wizard and ride controls; original cost $2,195. Our price, $1,195.
1801-03 W. 63D-ST.

BUICK 1932 4 DOOR SEDAN
Cost $1,503. Fully equipped; our price for quick sale, $775. Guaranteed. Terms.
1801-03 W. 63D-ST.

BUICK—'31 DE LUXE VICTORIA CPE. 6 WIRE WHEELS. LIKE NEW. 90 DAY GUARANTEE. TRADE IN YOUR OLD CAR ON THIS ONE. $895. J. A. JOHNSON, 1132 DIVERSEY.

BUICK—1931 8 DE LUXE BROUGHAM, model 91, 6 wheels, side mts.; looks and runs like day left factory; $695. Finance Co., 6050 Cottage Grove. Hyd. Pk. 7200.

BUICK—1931 96 DE LUXE 5 PASSENGER coupe; 6 w. w., side mts., hot water heater, spotlight, etc.; special today, $850. LINCOLN PARK BUICK, 2825 N. Halsted.

BUICK—'32 DEMONSTRATOR, MODEL 8-57. 3,500 pound sedan; real bargain in a nearly new guaranteed car; terms, trade. Jas. Levy Buick Co., 2257 S. Michigan.

BUICK—'28 BROUGHAM $235
NORTHWEST BUICK CO.,
3801 LAWRENCE-AV.

BUICK—1930 5 PASS. COUPE, LG. WHEEL base, 6 w. w., perf. cond. An extreme val. at $495. 3327 Milwaukee, at Crawf.

BUICK—'29, 58 VICTORIA COUPE; CAR like new; $250 or best offer; priv. party. MR. LOGAN, 5325 Blackstone. Mid. 1487.

BUICK — '30 COUPE, $325; JUST LIKE new. Owner must sell. Ph. Sunnyside 7747.

BUICK—'28 COACH; FULLY EQUIP.; $150, $50 down, bal. E Z. 2234 S. MICHIGAN.

BUICK—'29 4 DR. SEDAN MODEL 47. REcond. A1 throughout. $265. Dorch. 6955.

BUICK—1931 7 PASS. SEDAN. LOOKS like new; only $625. FAIRFAX 5002.

BUICK—1927 STD. 6 4 DOOR SEDAN; A1 condition; new tires. $95. 2560 S. Halsted.

The Tribune does not knowingly accept automobile advertising which misrepresents the year of the car. If you wish to confirm the year model of a used car advertised in its columns, secure the serial number (which determines the year model) and telephone the Tribune, Superior 0100, Local 328, for verification.

USED AUTOMOBILES FOR SALE.

BUICK — 1931 DE LUXE BROUGHAM, 134 inch wheelbase, wire wheels, side mounts, spare tires never used; practically new car; $785; 90 day warranty with free service; 7 day driving trial; your car as down paymt., 12 to 24 months to pay balance.
4635-37 W. MADISON-ST.
W. S. A. E. FINANCE CO.

BUICK—5 PASS. COUPE '29 $140 DN
NORTHWEST BUICK CO.,
3801 LAWRENCE-AV.

CADILLAC—V-8 TOWN SEDAN; SMARTer, three hundred fifty-three thirty identically styled with latest sister model, orig.; conditioned in Cadillac's own New Car Service div. and warranted; appears new; full Cadillac equipped; special, only $1,095; your car as part pay., bal. on low terms. See at CADILLAC MOTOR CAR CO., Fcty. Branch.
2258 S. Michigan. Cal. 4185

Cadillac 1932 V-8 Sedan.
Long whl. base; purchased Oct. 12, 1932. 6 wire whls., side mts., heater. Cost over $3,900. Reposs. Sacr. for $1,985. Terms.
3939 Washington-blvd.
G. N. C. FINANCE CORP. AT CRAWFORD.

Cadillac V-16 5 Pass. Coupe.
Madam X Fleetwood, series 452-'30; 6 wire whls., side mts. Hardly used. Cost over $7,800. Sacr. for $1,585; tms. 90 day guar.
3939 Washington-blvd.
G. N. C. FINANCE CORP. AT CRAWFORD.

CADILLAC, 1931, $1,175.
4 dr. de lx. town sed.; equip.; cost $3,785.
1801-03 W. 63D-ST.

CADILLAC V-8 LATE 1930
Town sedan, 6 wire wheels, fully equipped; perfect condition; will sacrifice, $750. 7831 Essex-av., 2d apt. Saginaw 8275.

CADILLAC—V-8 '30 DE L. 5 SEDAN; 6 W. w., s. mts., radio, h. w. htr. Guar. $850. AUTHORIZED CADILLAC DEALER. 7717 S. ASHLAND. TRI. 7717.

CADILLAC—1929 7 PASS. SEDAN, IN PERfect condition, $575. FAIRFAX 5002.

1931 CHEVROLET COUPE.
The cleanest Chevrolet in town. A most remarkable value at $297.
$5.00 DOWN
Also 10 other Chevrolets to choose from. DASHIELL MOTOR COMPANY. 2347 S. MICHIGAN-AV.

CHEVROLET—1932 DE LUXE SEDAN; 6 wire whls., side mts., metal tire covers; elec. clock; fully equip.; rare buy; $465. 90 day warranty with free service; 7 day driving trial. 12 to 24 months to pay. Trade.
4635-37 W. MADISON-ST.
W. S. A. E. FINANCE CO.

Chevrolet 1930 Landau Sed.
De luxe model with wire wheels. As near new as any used car can be. Only $225. Terms arranged. We trade. HEALY MOTOR SALES, 7150 Stony Island. Hyde Park 0035.

Chevrolet '31 Sedan, $295.
6 w. w. Wilson Motor Sales, Village 9700. 449 MADISON-ST., OAK PARK.

CHEVROLET—1932 DE L., 6 WIRE WHL. 4 dr. sedan, equip. with spotlt., trunk, etc. FREE 1933 STATE LICENSE. ONLY $435. Mid-City Chevrolet, 1147 Jackson-blvd.

CHEVROLET—'32 IMPERIAL SEDAN WITH whls., side mounts; in first class shape; $445. American Finance Co. 6050 Cottage Grove. Hyde Park 7200.

CHEVROLET—'29 SEDAN WITH TRUNK. For quick sale only $125, $50 down, bal. $10 a mo. 2234 S. MICHIGAN, Cal. 5810.

CHEVROLETS—6 CYL. CPES. [2], 1929. Fine cond., priced for qk. sale, $110; $40 dn., bal. $10 mo. 2234 S. MICHIGAN.

CHEVROLET—COUPE, 1932, CAREFULLY driven 10,000 miles. For quick sale $350; terms arranged. Van Buren 8030.

CHEV.—'29 CPE., WIRE WHLS., $85 CASH. S. Gillespie, 2834 E. 78th-st., 2d apt.

CHEVROLET — 1930 SEDAN, $150. MRS. Carmichael, 612 Gary-pl. Lake View 9869.

CHEVROLET—'30 6 CYL. CPE. LK. NEW. Only $70 dn., yr. to pay. 2234 S. Michigan.

CHEVROLET — 1932 COACH; RUN VERY little; very clean. $385. 1107 N. Clark.

1931 CHRYSLER "8" SEDAN
Royal Special, 6 wire wheels, trunk rack, six-ply tires all around; V-type radiator; all latest Chrysler features including easy shift transmission. Finished in a beautiful black. Upholstered in broadcloth. This advertised price of $595, holds good TODAY and TOMORROW only.
DASHIELL MOTOR COMPANY. 2347 S. MICHIGAN-AV.

CHRYSLER—1932 IMPERIAL TOWN SED.; split windshield, 6 wire whls., side mts.; prac. new; chrome tire covers; beau. black and maroon color combination, $995; 7 day driv. trial; 90 day warranty with free service; 12 to 24 months to pay. Trade.
4635-37 W. MADISON-ST.
W. S. A. E. FINANCE CO.

1930 CHRYSLER 66 SEDAN.
Just as clean as the day it left the factory. Priced to sell TODAY at $297.
$5.00 DOWN
DASHIELL MOTOR COMPANY, 2522 S. MICHIGAN-AV.

CHRYSLER 8 1932 SEDAN.
Free whlg. Hardly run; 6 wire whls., side mounts, chrome tire covers, trunk, heater. Cost over $1,875. Reposs. Sacr. for $685.
3939 Washington-blvd.
G. N. C. FINANCE CORP. AT CRAWFORD.

Chrysler '31 De Luxe 8 Sedn.
4 Dr. 5 pass. Just like new. Beaut. black finish. Orig. cost $1,880. Reposs. Will sell for bal. due on mtg. $495. Your car as dn. pay., bal. 12-24 mos. G. M. S. Finance Co.
4635-37 Washington-blvd.

Chrysler 8 1932 De Luxe Sed.
4 dr., 5 pass.; wire whls.; maroon finish; white wall tires. Orig. cost $1,800. Reposs. Sacr. for $795. Your car as dn. pay., bal. 12-24 mos. 7 day dr. trial. G. M. S. Finance.
4635-37 Washington-blvd.

Chrysler '32 Imperial, $1,195
Floating power; automatic clutch; 4 door sedan; 6 wood whls., side mts.; chrome tire covers; ORIGINAL COST $2,695.
1801-03 W. 63D-ST.

CHRYSLER—1932 CONVERT. SPT. COUPE: white wall tires; wire wheels, side mounts; $695. 90 day warranty with free service; your car as down payment. Terms.
4635-37 W. MADISON-ST.
W. S. A. E. FINANCE CO.

CHRYSLER—1930 IMPERIAL 80 DE LUXE 7 pass. sedan; 6 wire whls., side mounts; original cost $3,850; our price $450.
1801-03 W. 63D-ST.

CHRYSLER—6, 1932 SPORT, RUMBLE ST. coupe; 6 w. w.; beau. maroon color; wond. buy at $595. 3327 Milwaukee, at Crawford.

CORD—BEAU. 1931 CONV. SED.; PERF. cond.; 6,800 mi.; full equip.; $750. She. 0503.

De Soto 1932 6 Sedan.
Float. power. Free wheeling; 6 w. whls. Reposs. Sacr. for $645. Your car as down pay., bal. 12-24 mos. 7 day driving trial.
3939 Washington-blvd.
G. N. C. FINANCE CORP. AT CRAWFORD.

DE SOTO—1932 SEDAN, 4 DOOR, REPOSsessed; perfect condition; has 6 wire whls., all new heavy duty tires; full price $395; only $50 down, bal. easy. No endorsers. 5710 BROADWAY. LON. 1252.

DE SOTO—1932 8, 4 DR. DE LUXE SEDAN; 1st ser., 6 whls., fend. wells, h. wat. htr., perf. cond.; reposs.; sac. for $395; tms., trade. PEOPLES FINANCE CO., 2019 MADISON-ST.

DE SOTO—'29 SPORT RDSTR., EXCEL. con., rumble seat, new tires. $125, $50 dn., $10 monthly. 2234 S. MICHIGAN.

Dodge 1932 6 Sedan.
4 dr., 5 pass.; second series; wire whls.; automatic clutch; free wheeling, floating power. Orig. cost $1,290. Reposs. Just like new. Sacr. for $585. Your car as dn. pay., bal. 12-24 mos.; 7 day dr. trial. G.M.S. Finance.
4635-37 Washington-blvd.

1931 DODGE SIX SEDAN.
The Buy of the season at $295.
$5.00 DOWN
DASHIELL MOTOR COMPANY, 2522 S. MICHIGAN-AV.

Dodge 8 1932 Vict. Coupe.
5 pass., w. whls., 2d series. Free wheeling. This car cost $1,590 new. Cannot be told from new. Reposs. Sacr. for $685. Your car as dn. pay., bal. 12-24 mos. 7 day driv. trial. 90 day guar. G. M. S. Finance.
4635-37 Washington-blvd.

DODGE—'31 D. C. LIGHT COUPE; RUMBLE seat; wr. w. $325. 2560 S. Halsted.

FORD—LT. '31 DE L. CPE. MOH. UPHOL. rumble st., Lorraine, floating power motor mount; priv.: $230. 5524 Pensacola. Pal. 1950.

FORD—V-8 1932 DE LUXE TUDOR. $395; like new. 2569 N. Clark-st. 1 to 10 p. m.

FORD—'31 TUDOR. EXCL. COND.; FORCED to sell; private. 431 S. Irving-av.

FORD—SED., '29. A1 COND., $95; ALL SET to go. 3039 Sheffield. Wel. 9050.

FORD—COUPE, 1932, LIKE NEW, $425; see to apprec. Rilnolds. 6117 S. Halsted.

FORD—'31 SPT. COUPE, RUMB. ST., NEW tires, A1 cond., $195; tms. 2560 S. Halsted.

USED AUTOMOBILES FOR SALE.

NOW CADILLAC OFFERS

An even larger assortment of used cars, priced from $35 up, since Cadillac is now selling the

NEW OLDSMOBILE 6's and 8's

Below are listed a few cars just taken in trade.

Auburn 8 custom coupe, 1931 $475
Buick 58-30 coupe, 5 pass., 6 w. w. 575
Chevrolet 1932 coupe, 2-4 pass. 395
Chevrolet '32 coach, radio, 6 w. w. 495
Oldsmobile '32 conv. coupe, w. w. 650
Oldsmobile 1932 coupe, 2-4 p., w. w. 635
Plymouth 1932 coupe, 2-4 p., w. w. 350

EASY G. M. A. C. PAYMENT PLAN.

Cadillac Motor Car Co.,
... FACTORY BRANCH ...
OLDSMOBILE SHOWROOM
2250-52 S. MICHIGAN
PHONE CALUMET 4141.

Fords, '30s, '31s, Slashed
Your old car taken as down payment BALANCE $10 MONTHLY 90 DAY WRITTEN GUARANTEE.
Late 1930 Sedans, Coupes $145 to $175
Late 1931 Sedans, Coupes $190 to $225
Listinger, 925 W. Jackson. Always open. Chicago's Largest Auth. Ford Dealer. Over 40,000 Satisfied Owners.

FORD—1932 V-8 TUDOR $125 DOWN
Ford, 1932 V-8 cpe., rum. seat. 125 down
Ford, 1932 "B" de luxe tudor 120 down
Ford, 1932 "B" coupe 120 down
Ford, 1931 sport coupe, rum. seat $195
Ford, 1931 std. coupe, special 195
Ford, 1929 sport coupe, only 65
Ford, 1925 tudor, act quick 20
Ford, 1925 coupe 15
GLENN E. HOLMES, Inc., Auth. Ford Dlr. 30 East Lake-st. 30 West Lake-st.

1931 FORD R. S. COUPE.
In splendid condition throughout. Stop in and see this car. Priced to sell quick at $235.
$5.00 DOWN
DASHIELL MOTOR COMPANY. 2522 S. MICHIGAN-AV.

Fords—V-8s—Slashed
$100 DOWN ON YOUR OLD CAR NEW CAR GUARANTEE AND INSPECTION SERVICE.
Late '32 V-8 De Luxe Tudor or Vict. $425 up
Litsinger, 925 W. Jackson. Always open.

Ford 1932 V-8 Roadster.
De Luxe Model; rumble seat; only 1 month old; very low mileage; priced far below market value; $365. Terms arranged. We trade. HEALY MOTOR SALES. 7150 Stony Island. Hyde Park 0035.

FORD—1932 DE LUXE V-8 SEDAN. Heater, trunk, radio, etc., $198 down.
NORTHWEST BUICK CO.,
3801 LAWRENCE-AV.

FORD—1932 SEDAN, $450.
4 cyl. Wilson Motor Sales, Village 9700. 449 MADISON-ST., OAK PARK.

FORDS—100 1929, 1930 AND 1931'S; ALL models and types; priced to sell at once. See our bargains before you buy. LAWDER BROS., 6900 VINCENNES-AV.

FORD—1931 TUDOR; MOTOR, TIRES, FINish A1. $215. 1107 N. Clark-st.

FRANKLIN LATEST 1932 MODELS.
1932 V-12 Sedan, 5-pass., demo. Driven very little, 150 horsepower, latest airplane type aircooled motor with supercharger. Hydraulic brakes and complete equipment. Standard 90 day guarantee. Original cost $3,360. Specially priced at $2,250.

1932 6 cylinder Airman De Luxe Sedan, 5-pass., demo., 100 horsepower. Latest airplane type air-cooled motor with supercharger. Wire wheels, side mountings, hydraulic brakes, etc. Very little mileage. Originally cost $2,750. Priced now at $1,795.

Franklin Factory Branch.
2000 S. MICHIGAN-AV. VICTORY 2000
OPEN EVENINGS AND SUNDAY.

Franklin 1931 4 Dr. Sedan.
5 pass. cust. blt. model 153; 6 wire whls., side mts., chrome tire covers, heater, trunk, slanting windshield; cost $3,775. Like new. Reposs. Sacr. for $975. Your car as down pay., balance 12-24 mos. 7 day driv. trial. 90 day guar. G. M. S. Finance Co.
4635-37 Washington-blvd.

FRANKLIN—1928 SEDAN $235
NORTHWEST BUICK CO.,
3801 LAWRENCE-AV.

FRANKLIN—DE LUXE SED., '30. WIRE wheels, side mounts; fully equipped; low mileage; A1 mech.; $975. Franklin Factory Branch, 2000 S. Michigan. Vict. 2000.

GRAHAM-PAIGE—1930 DE LUXE SEDAN $150 down bal 12 mos. at $22.50, including all costs and insurance for 1 year. WEST SIDE BUICK CO. 4666 WASHINGTON-BLVD.

GRAHAM—822 SPORT COUPE, 1930. Snappy appearance and performance; has 6 wire whls., side mts. and full de luxe equip. Just reduced to $395. Gambill Motor Company, 2230 S. Michigan. CAL. 5800.

GRAHAM—8, BLUE STREAK, 4 DR. SED., '32, with '33 feat.; wh. wall tires; hardly run; cost $1,483; now $695. 3327 Milwaukee.

Hudson 1932 5 Pass. Sedan.
De luxe 4 door; 6 wire whls., side mts., chrome tire covers, heater, trunk; beautiful finish; cost $1,575. Reposs. Sacr. for $495. Your car as down payment. Bal. 12-24 mos. 7 day driving trial. G. M. S. Finance Co.
4635-37 Washington-blvd.

HUDSON—'29 COACH; REBUILT, GUAR.; side mount, trunk rack; must be seen. For this sale, $175; $5 dn. Butler Motors, Inc., 2457 S. Michigan-av. Victory 7600.

HUDSON—'29 4 DR. SED. EST. SETTLEment, $165. Miss Ray, Euclid 7909.

Hupmobile 8 1932 Sedan.
Like new; free wheeling; 6 w. whls., side mts., trunk, heater. Reposs. Sacr. for $645. Your car as dn. pay., bal. 12-24 months.
3939 Washington-blvd.
G. N. C. FINANCE CORP. AT CRAWFORD.

HUPMOBILE—1929 CUST. 8 SEDAN WITH trunk; for quick sale. $250; $75 down, bal. E Z. 2234 S. Michigan. Cal. 5810.

La Salle V-8 Sedan—$1,195.
Latest 5 pass. model three hundred forty-five thirty-one at lowest price ever advertised; thoroughly conditioned by Cadillac in their own new car service div. Special, Coupes, Towns, and 7 Sedans at new low prices. CADILLAC MOTOR CAR CO., Fcty. Branch.
2258 S. Michigan. Cal. 4185.

La Salle 1931 4 Dr. Sedan.
De Luxe, 5 pass.; wire whls., chrome tire covers; cost $3,175. Just like new. Reposs. Sacr. for $895. Your car as down pay., bal. 12-24 mos. 7 day dr. trial. G. M. S. Finance.
4635-37 Washington-blvd.

LA SALLE—1931 7 PASS. DE L. SEDAN; wire whls., side mts.; prac. new. $985. 90 day warranty with free service; your car as down paymt., 12-24 mos. to pay balance.
4635-37 W. MADISON-ST.
W. S. A. E. FINANCE CO.

LA SALLE—1930 TOWN SEDAN. $320 down, bal 12 mos. at $47.50, including all costs and insurance for 1 year. WEST SIDE BUICK CO. 4666 WASHINGTON-BLVD.

LA SALLE—V-8 TOWN SEDAN, LATEST '29 series cust. de luxe spec., 6 w. w., side mts., costly extras; owner will sacr. at $675. Call Cen. 6273 for appt. and details today.

LINCOLN—TOWN SED. 4 DOOR, 5 PASS.; '26 model brought up to 1928 Lincoln standards, including 4 wheel brakes, the new motor block, the new lights, etc.; finish like new; trunk and cover, 6 w. w., 6 tires, seat covers; heater; a smart appearing close coupled car with a lot of class for only $285. Bird-Sykes, Graham Dist. 2225 S. Michigan-av. Calumet 1080.

Lincoln 1930 V-8 Sedan.
4 Dr. 5 pass. De Luxe; 6 wire whls., fender wells, heater, spotlight; orig. cost $5,900. Just like new. Reposs. Will sacr. for bal., only $875. Your car as dn. pay., bal. 12-24 mos. 7 day driv. trial. G. M. S. Finance Co.
4635-37 Washington-blvd.

Lincoln 1930 7 Pass. Sedan.
6 wire whls., side mts., chrome tire covers. Reposs. Sacr. for $985. Your car as down paymt. Bal. 12-24 mos. 7 day driving trial.
3939 Washington-blvd.
G. N. C. FINANCE CORP. AT CRAWFORD.

Lincoln, Latest '32, $1,895.
4 dr. de luxe sedan; wr. whls.; free whlg.; Booster air brakes, etc.; cost $3,750.
1801-03 W. 63D-ST.

LINCOLN—'29 3 WIND. TOWN SEDAN, $583.50. MOHAIR UPHOL; SPECIAL HORNS. MUST SELL TODAY. W. TAYLOR, 1132 DIVERSEY.

LINCOLN—1930 LIMOUSINE, LIKE NEW. A REAL BARGAIN. FAIRFAX 5002.

NASH—1932 CONVERTIBLE 5 PASS. COUPE. DRIVEN LITTLE. SPECIAL PAINT. TRUNK ON REAR. COST $1,285. WILL TAKE $585. WILL ACCEPT $125 DN. BAL. TO SUIT YOUR CONVENIENCE. SEE BUD AT 1132 DIVERSEY-BLVD.

Nash '31 Big 8 Sedan, $475.
Orig. cost $1,985. All latest improvements.
1801-03 W. 63D-ST.

NASH—1932 ADVANCED 8, MAROON, 6 wire wheels; private; exc. cond. Will sell cheap. Juniper 0325 or Keystone 7143.

NASH—'32 DE LUXE TOWN SEDAN 8 CYL. Owner needs cash. Wabash 7773.

USED AUTOMOBILES FOR SALE.

Nash 1932 Big 8 Coupe.
5-pass., 6 whls., side mts., trunk; hardly run. Cost over $2,300. Reposs. Sacr. for $745. Your car as down pay., bal. 12-24 mos.
3939 Washington-blvd.
G. N. C. FINANCE CORP. AT CRAWFORD.

OLDSMOBILE, 1932, $650.
Smart; almost new 2-4 pass. conv. coupe; wire whl.; cust. de l. style; cost $1,125; out short time; formerly owned by Cadillac official; give liberal terms and trade. CADILLAC MOTOR CAR CO., Fcty. Branch.
OLDSMOBILE SHOWROOM
2250-52 Michigan. Cal. 4141

OLDSMOBILE—1932 DE LUXE PATRICIAN sedan; 6 cyl.; wire whls., side mts.; prac. new; run very little; $695; 7 day driv. trial; 90 day warranty with free service; 12 to 24 mos. to pay. Your car as down payment.
4635-37 W. MADISON-ST.
W. S. A. E. FINANCE CO.

Oldsmobile '30 Conv. Coupe.
Rumble seat; hardly used; 6 wire whls. A $1,250 car for $365. Your car as dn. pay., bal. 12-24 mos. 7 day driving trial.
3939 Washington-blvd.
G. N. C. FINANCE CORP. AT CRAWFORD.

OLDSMOBILE—1932 DE LUXE "8" 4 DOOR sedan; wire whls., prac. new, $645. 7 day driving trial; 90 day warranty with free service; 12 to 24 months to pay. Trade.
4635-37 W. MADISON-ST.
W. S. A. E. FINANCE CO.

OLDSMOBILE—'32 DE LUXE SEDAN, WOOD whls.; prac. new; $595; 7 day driv. trial; 90 day warranty; 12 to 24 months to pay.
4635-37 W. MADISON-ST.
W. S. A. E. FINANCE CO.

Olds '31 Patr. Sedan, $445.
6 w. w. Wilson Motor Sales, Village 9700. 449 MADISON-ST., OAK PARK.

Packard 1931 Club Sedan.
Big 8; 6 wire whls., side mts., chrome tire covers. Reposs. Sacr. for $985, bal. 12-24 mos. 7 day driving trial. 90 day guarantee.
3939 Washington-blvd.
G. N. C. FINANCE CORP. AT CRAWFORD.

PACKARD—1930 COUPE; MUST SELL MY 7-33 de luxe 2 pass. rumble seat coupe; chrome wire wheels, side mounts; $100 radio, screen front, heater, spotlight, for $675; can arrange terms and might accept smaller car in trade. V. Harrolle, Res. 7642 Essex-av., 3d apt., South Shore 8745.

PACKARD — 8, 726, 1930 MOD, 5 PASS. sed.; this car's finish, upholstery and mechanical condition are 100 per cent. Motor and chassis reconditioned by us; guaranteed; fully equipped, $800. PACKARD, 2357 S. Michigan-av. Calumet 7400.

PACKARD—'29 5 PASS. DE LUXE SEDAN. SIDE MTS. A PERFECT CAR AND A REAL BARG. $335. TRADE IN YOUR OLD CAR ON THIS LIKE NEW CAR. J. A. JOHNSON, 1132 DIVERSEY-BLVD.

Packard '29 Club Sedan, $435
S. mts. Wilson Motor Sales, Village 9700. 449 MADISON-ST., OAK PARK.

PACKARD—LATEST SER. 733 '30 LIKE new 7 sed.; 6 whls., sd. mts. Guar. $675. AUTHORIZED CADILLAC DEALER. 7717 S. ASHLAND. TRI. 7717.

PACKARD—'30 DE L. SEDAN $290 DOWN
NORTHWEST BUICK CO.,
3801 LAWRENCE-AV.

PACKARD—'31 CLUB SEDAN, $885. 1132 DIVERSEY-BLVD.

Pierce-Arrow 1931 Sedan.
6 artillery wheels; white side wall tires; finished in dark blue; driven very little; broadcloth upholstery; hot water heater; spotlight, dual horns, trunk rack. Stop in and see this car. The best buy offered in automobiles this season at remarkably low price. DASHIELL MOTOR COMPANY. 2347 S. MICHIGAN-AV.

Pierce-Arrow 8 1931 Coupe.
De Luxe, rumble seat, 6 chrome whls., side mts., cost over $4,600. Reposs. Sacr. for $975. Your car as dn. pay., bal. 12-24 mos.
3939 Washington-blvd.
G. N. C. FINANCE CORP. AT CRAWFORD.

Plymouth 1932 4 Dr. Sedan.
5 pass. De Luxe. Wire whls. Free wheeling, floating power. Orig. cost $878. Reposs. Just like new. Sacr. for $395. Your car as down pay., bal. 12-24 mos. 7 day driv. trial. 90 day guar. G. M. S. Finance Co.
4635-37 Washington-blvd.

Plymouth Latest 1932 Sedan.
Wire whls. Hardly used. Loads of extras. $465. Your car as down pay., bal. 12-24 mos. 7 day driv. trial. 90 day guarantee.
3939 Washington-blvd.
G. N. C. FINANCE CORP. AT CRAWFORD.

PLYMOUTH—COUPE, 1929, $125. PLYMouth coupe, 1932, $315. Plymouth 6 sed., 1933, used. Big savings. Robert M. Foley, 2243 S. Michigan. Vict. 5454.

PLYMOUTH—1932 LATEST SERIES P. B. sedan; 4 dr., float. pw., free wheel., etc.; like new, $485—90 day guar. Terms up to 18 mos. M. J. Kelly, 4445 W. Madison.

PONTIAC—1931 DE LUXE SPT. COUPE. Rumble seat, wire whls., side mts.; barg., $345; 90 day warranty with free service; 7 day driv., trial; your car as down payment; 12 to 24 months to pay balance.
4635-37 W. MADISON-ST.
W. S. A. E. FINANCE CO.

PONTIAC—1932 LATEST SERIES SEDAN. Wire whls., prac. new. Real barg., $485; 90 day warranty with free service; 7 day driving trial; your car as down payment; 12 to 24 months to pay balance.
4635-37 W. MADISON-ST.
W. S. A. E. FINANCE CO.

PONTIAC—1930 SEDAN; $140 DOWN.
NORTHWEST BUICK CO.,
3801 LAWRENCE-AV.

PONTIAC—'28 SPORT COUPE; RUMBLE seat; new tires; refinished in special colors. Reduced to $100 for quick sale. Tom Harrigan, Inc., 442 Madison, Oak Park.

PONTIAC—1931 DE LUXE CPE., WIRE whls., in first class shape; $365. Finance Co., 6050 Cottage Grove. Hyde Pk. 7200.

REO—1933 8 CYL. DE L. SEDAN; 4 DR.; used; prac. new; wire whls.; side mts.; $1,165; 7 day driv. trial; 90 day warranty with free service; your car as down payment; 12 to 24 months to pay balance.
4635-37 W. MADISON-ST.
W. S. A. E. FINANCE CO.

REO FLYING CLOUD—COUPE, LATE '28; good running cond.; $150; private owner. Address M S 514, Tribune.

STUDEBAKER SPECIALS!
1931 Pres. 8 Sedan, 6 wire whls., s. m. $800
1931 Comm. 8 Sedan, 6 w. whls., s. mts. 700
1930 Pres. 8 De Luxe Sedan 575
1928 Pres. Sedan 150
FORD MOTOR COMPANY,
LINCOLN RETAIL DIVISION.
2220 S. Michigan-av. Calumet 7340.
OPEN EVENINGS AND SUNDAYS.

'29 Studebaker Pres. 8 Sedan
Cost over $2,000. We positively have this car for sale at this advertised price of $295.
$5.00 DOWN
DASHIELL MOTOR COMPANY. 2522 S. MICHIGAN-AV.

Studebaker 1932 5 Pass. Cpe.
Regal; 6 wire whls., side mts., heater, spotlight, built-in trunk; orgi. cost $1,590. Reposs. Sacr. for $785. Your car as dn. pay., bal. 12-24 mos. 7 day driving trial. 90 day guarantee. G. M. S. Finance Co.
4635-37 Washington-blvd.

Studebaker 1930, $250.
De Luxe 5 pass. sedan; Commander model; 6 wire whls.; 2 fender mounted; fully eqpd.; guaranteed. Must be seen to be appreciated.
1801-03 W. 63D-ST.

STUTZ—1931 SEDAN; 6 WIRE WHEELS; excel. thruout; forced to sacr. for $500 or best offer. 5503 N. Clark-st., store.

WHIPPET—LATE '28 SEDAN, 4 CYL., EXcel. condition; $75. 5680 Milwaukee-av.

WILLYS—8 '32 VICTORIA COUPE, 6 WIRE WHEELS; SPECIAL GREEN PAINT. DRIVEN LITTLE. COST OVER $1,200. MY PRICE TODAY, $585. YOUR CAR MAY BE DOWN PAYMENT. HARVEY KLEY, 1132 DIVERSEY-BLVD.

WILLYS-KNIGHT—1929 SEDAN; 4 DOOR, model 66; in wonderful condition; finish, tires and mechanically like new. $150.
1801-03 W. 63D-ST.

MOTOR TRUCKS.

300 FORD-CHEVROLET TRUCKS— CHICAGO'S LARGEST TRUCK DEALERS. '29-'32 models almost given away. All type bodies. Easiest terms. 90 day guarantee. 940 TO 950 MILWAUKEE-AV.

FORD, DODGE, AND CHEVROLET TRUCKS with all types of bodies, some with dual wheels; terms or trade. LAWDOR BROS. 6900 VINCENNES-AV.

REPOSS. 5 1932 157 WHL. BASE STAKE trucks, 32x6 8 ply tires, tarp., complete. B & W Auto Sales, 827 W. 35th. Yar. 6080.

MACKS—VARIOUS SIZES; GOOD CONDITION ON PNEUMATICS. AUTOCAR CO. 1716 W. PERSHING.

CHEV.—1½ T., A1, $195. CANOPY. 2237 Silvertown-way, nr 23d and So. Park.

MOTOR TRUCKS TO RENT & WANTED.

NEW AVAILBL. TRK., SALE OR RENT; cap. 7 ton; furn. body to suit; accep. reas. offer, day or mo. 2534 Lawrence. Sun. 4894.

PANEL OR STAKE BODY TRUCKS, ½ TO 1½ ton capacity for rent without driver. Low rates. Phone WABASH 0602.

AUTOMOBILE TRAILERS.

SILVER DOME 1933 TRAILER COACHES Now—A Junior model is here! A mobile home or office. Luxury, utility. $435 up. 914 Diversey-pkwy. Lake View 4230.

AUTO TIRES.

NEW U. S. ROYAL TIRES AND TUBES. 2ds; save to 50%; passenger and trucks. SERLIN TIRE CO., 1400 S. Michigan-av.

SOLUTION TO REYNOLDS MISSES AND CATCHES A CLEW

Had the girl been holding Kessler's wrists at the time he fired the fatal shot she could not possibly have gotten powder burns on her LEFT hand. Kessler was shot in the LEFT temple, which means that had she been holding his hands as described the powder marks would have been on her RIGHT hand.

THERE IS A HAND THAT HAS NO HEART IN IT—A KNIFE—SHAPED THIN BLADED TOOL WHICH, WHITE AS IT MAY LOOK, WE FEEL POLLUTED BY.—C. A. Bartol.

AUTOMOBILE LOANS.

CASH
In 10 Minutes—No Delay.
AUTO AND TRUCK LOANS.
LEGAL RATES
UNDER STATE SUPERVISION.
CONFIDENTIAL. NO INDORSERS.
18 Years Same Location.
WINTER-HIRSCH
1842 S. Michigan-av.
CALUMET 4586.
4657 W. Madison-st.
ESTEBROOK 3243.

AUTO LOANS
CASH WHILE YOU WAIT.
$1.89
AVERAGE MONTHLY COST PER $100.
LEGAL RATES
UNDER STATE SUPERVISION.
CONFIDENTIAL. NO INDORSERS.
INTERSTATE LOAN CO.,
100 N. La Salle-st.
ROOM 1111 STATE 3330.
BRANCH.
6050 Cottage Grove.
HYDE PARK 7200.

CASH AT ONCE
LOANS TO UNEMPLOYED.
PAYMENTS CUT—MORE CASH ADVANCED
Confidential. No Questions Asked.
DRIVE IT OR LEAVE IT.
GORDON FINANCE CO.
2211 S. Michigan-av. Victory 3505.

Do You Want Cash Today?
7% INTEREST PER YEAR.
"DRIVE YOUR CAR AS YOU PAY."
MAX LEWISON,
Licensed Broker. Loans and Insurance. My Broker's Fees Include All Expenses.
2320 Michigan-av. Cal. 2976.

AUTO LOANS AT LEGAL RATES. NO ENdorsers. Under state supervision. Inland investment Plan. 11th floor, Chicago Motor Club Bldg., 66 E. South Water-st. Rand 7990. Representative will call on request.

LEGAL AUTO LOAN RATES. UNDER STATE SUPERVISION. LEWIS E. BOWER, 59 W. Wacker-dr. 1240 S. Michigan-av. 747 Madison, Oak Pk.

CASH IN 20 MINUTES— LEGAL RATES. MAJESTIC INVESTMENT CORPORATION 105 W. Monroe-st. Randolph 4364.

NO FINANCE CHARGE— Immediate cash; present payments reduced. WELFARE CREDIT CO., 14 E. Jackson-blvd. Ph. Wabash 0780.

AUTOMOBILES WANTED.

WANTED—LATE SEDAN OR COACH FOR cash; light car; will assume mtge if necess. Dealers need not call. Ph. Crawford 3311.

PRIVATE PARTY WILL PAY CASH PRICE for late model car. No dealers. PHONE HARR. 6789.

HIGHEST PRICES PAID FOR USED CARS and trucks. 4704 S. Halsted. Yards 1271.

SPOT CASH CALL US; WE'LL COME OUT. 6056 Cottage Grove. Fairfax 1426.

CASH IN 5 MIN. SEE STONE, 2534 LAWRENCE-AV. RAV. 8570. EST. 15 YEARS.

HIGHEST CASH PRICE PAID FOR CARS and trucks. 6905 S. State. Radcliffe 1091.

WTD.—CARS, ALL MAKES, $50 TO $1,000 for cash. Mr. Sherman, 7130 S. Halsted.

WANT SMALL LATE CAR, '30 OR '31; will pay cash. 4148 Milwaukee-av.

WTD.—50 LATE AUTOS FOR CASH. 3327 Milwaukee at Crawford. Pensacola 4379.

WANT 1930 FORD OR CHEVROLET; PAY up to $125. Van Buren 9551. Private.

AUTO CREDITS FOR SALE.

$140 CREDIT '33 PLYMOUTH, ANY MODel; best bid. Rogers Park 9241 eves.

JEWELRY, WATCHES, ETC.

CASH FOR OLD GOLD
Gold teeth, watches, broken jewelry, diamonds, gold filled articles. We pay HIGHER PRICES than elsewhere. Courtesy; privacy.
Chicago Gold Smelting Co.,
59 E. MADISON. ROOM 515.

MOST CASH FOR OLD GOLD
silver, broken jewelry, rings, chains, watches, bracelets, bridgework, crowns, eyeglasses.
MARTIN REFINING CO.,
55 E. Washington-st., Rm. 1218. Dear. 3394.

1.75 KT. DIAMOND, BLUE WHITE color; 4 large diamonds set in an up to date square head all platinum ring. Formerly $1,250.00 ... $195.00 Diamonds, old gold, pawn tickets bought. THE U. S. LOAN BANK, 10 N. Clark-st. Room 605.

100% FULL VALUE PAID
in CASH for diamonds, old gold, broken jewelry, crowns and bridgework, watches, pawn tickets, etc. ASK FOR MR. LANE. 7 W. Madison, Cor. State-st., Room 811.

Pawn Tickets—Diamonds
bought for cash; also gold, silver, broken jewelry, gold teeth. For sale: 1 kt. dia., $75. Jewelers Ex., 32 N. State. R. 1102. Dea. 8905.

1.25 CT. DIA. BLUE-WHITE GEM IN lady's square head Platinum ring with 4 Round and 2 Marquise dias. Cost originally $750 ... $140. LEVINSON'S LOAN BANK, 739 N. Clark-st.

More Cash Paid for Jewelry.
Old gold, dental crowns. Standard Smelting Works, 202 S. State, corner Adams, R. 802.

HIGHEST CASH IMMEDIATELY FOR OLD gold, watches, teeth, dia., etc. Romack Gold Refinery, 7 W. Madison, cor. State, R. 1001.

HIGHEST PRICES PAID FOR OLD GOLD, crowns, watches, diamonds, pawn tickets. Home Refiners, 5 N. Wabash, Rm. 600.

BEST PRICES FOR DIAMONDS, JEWELRY, pawn tickets. Rocca, 32 N. State, R. 900.

DOGS, BIRDS, POULTRY, ETC.

Dogs.

1307 N. CLARK-ST.
CHICAGO'S LARGEST DOG SHOP.
Beautiful Litter of Ped. English Bulls. Ped. Chows, Wires, Toy Boston, $10 up.
Real Ped. Scotties. | Eskimo Spitz....$4 up
Collie Sheps....$3 | Police Pups....$3
French Poodles....$5 | Fox Bull Terr....$3
Open till 10 p. m. Delaware 2823.

6419 COTTAGE GROVE.
800 pups, dogs, all breeds, $2 up. Chows, Bostons, Wires, Wat. Spaniels, $10; Collies, Shephs., Fox, B. Terriers, Police, $3; English Setters. Open 10 p. m. and Sun. We buy and sell.

40 BEAUT. CHOW PUPS, $8 UP; WIRES, Scotties, Bulls, $8 up; Fox, Spitz, Police, others, $3 up; 50 grown dogs, $4 up. Open daily, Sun., 10 p. m. 6122 S. Halsted. Eng. 6175.

PUPS, AIREDALES, SPRINGERS, FRENCH bulls, toy foxes, $5 up. 4657 Irv. Pk.-blvd.

BARTER AND EXCHANGE.

NASH—LATE '29, 2 DR. SED., MOD. 400; exch. for lgt. del. panel truck. Van. 4183.

REO FLYING CLOUD—COUPE; GOOD RUNning condition, for what have you? No real estate or equity; private owner. Address M S 515, Tribune.

RENT 1-5 R. APT., N. S., EXCH. R. E. atty. legal serv. Address A 355, Tribune.

PARCEL POST AND EXPRESS.

FINEST COCOA, ½ LB. CAN $ .07
MAPLE SIRUP, 1 GAL. 1.50
BUCKEYE MALT SIRUP .39
GRANULATED SUGAR, 2 LBS .10
Rasmint Beverage Co., 2495 Archer-av.
PHONE VICTORY 6647.

DANCING SCHOOLS.

4 STRICTLY PRIV. LESSONS, $3; ONE free with ad; lady-gent instructors. 14 W. Washington, R. 1114. 36 W. Randolph, 4th fl.

TAP AND BALLROOM DANCING— Harvey Thomas, 162 N. State. Dea. 2763.

COLLECTIONS.

COLLECTIONS EVERYWHERE—NO COLlections, no charge; cash for notes, mortgages, and accounts. United Mercantile Service, 140 N. Dearborn. Central 8466.

BUSINESS OPPORTUNITIES.

Businesses For Sale.

BARBER AND BEAUTY SHOPS—ALSO FIXtures, new, used. PAIDAR, 1108 N. Wells.

BEAUTY SHOP—COMPLETE EQUIP.; EST. 6 yrs.; suburb hotel bldg.; Burlington line; rent $25; reas. fig. for cash; accept diamond, bond, what have you? 938 Warren-av., Downers Grove, Ill. For inform. call Roc. 0650.

BEAUTY PARLOR—FOR SALE—SUPPLIES, equipment; cash; easy terms. Catalog sent. GIBBS & CO., 21 S. WABASH-AV.

BREWERY—UP TO DATE, WITH RAILroad siding, in vicinity of Newark, N. J. For further information write Allenhurst Realty Co., Inc., Allenhurst, N. J.

CANDY, CIGARS, CIGARETS, NOTIONS— Next to hotel and dance hall; liv. rms.; pr. $375, cash $200; cheap rt. 1527 W. Madison.

CANDY, CIGARS, ICE CREAM, SCHOOL supplies, notions; estab. 4638 N. Central.

CLEANING, DYEING AND FUR SHOP— Wond. opp.; act. quick. 5648 W. North-av.

DEL., GROC., CANDY — IN LARGE APT. bldg.; no comp.; rent $35; steam heat; living room; free gas. A rare bargain for $975. Terms to suit. 3727 Elston-av.

DELICATESSEN-BAKERY — STM. TABLE; excell. location; income $20,000 yr.; sacr. due to health; no brokers. Buc. 5465 aft. 2.

DEL.-GROC.—GD. LOC.; LIV. RMS.; CHEAP rent; account illness. 3750 N. Central-av.

DEL.—WORTH $700, FOR $245 CASH. Compl. stock, fixtures. 1646 W. 64th-st.

GARAGE AND REPAIR SHOP—WITH OR without equipment; well lighted; est. 10 yrs. at busy intersection. 1616 N. Crawford-av. Spaulding 0699.

GARAGE—$10,000 BUSINESS FOR $2,500. Address M O 392, Tribune.

GROCERY — LATEST FIXTURES, LARGE stock, cash business; bargain. 5825 Roosevelt-rd.

GROCERY AND MARKET — SELL, ACCT. illness. 5922 W. Division. Pen. 7157.

GROC., DELIC.—EST. 7 YRS.; 5 LIV. RMS.; $35 rt.; sac. acct. ill. 3116 Arthington.

HAND LAUNDRY—SAC. ACCT. OF ILLness. Rm. 312, 105 N. Clark. Cent. 7035.

HOTEL—65 RM.; COMML.; RT. $200 MO.; nly. dec.; well furn.; $2,000 req.; E. Z. tms. Steinbock & Alexander, 160 N. La Salle.

ICE CREAM PARL., MAGAZINES, CIGARS, candy, schl. suppl.; 25 yrs. est. bus.; quick sale, acct. illness. 1444 W. 69th-st.

JEWELRY STORE—EXCEPT. OPPOR. FOR watchmaker; Loop; retiring; low rent; $500 cash. No agts. Address B 191, Tribune.

LA SALLE NR. DIV.—24 RS., FURN., $500; Oak-st., 23 rs., $75; furn., $150. Lin. 1208.

MASSAGE INSTITUTE—LOOP LOC.; WELL estab.; reas. Address B 187, Tribune.

MEAT MARKET—AT 5711 W. NORTH-AV. Merrimac 7407.

MEAT MARKET—GOOD ONE MAN SHOP. CALL AUSTIN 4658.

MEAT MARKET—WILL SAC.; MUST LVE. city; good paying bus. 7134 S. Racine.

PIN GAME—PAYING ROUTE FROM 10-50: for lowest price. Went. 9304.

REST.—MOD. FIXT., COR. LOC., 3 ENTR.; 66x15; 1¼ yr. lse.; $20 mo. 320 S. Western.

ROOMING HOUSES NORTH.
58 RMS., COR., EXC. LOC., PR., $2,500.
36 RMS., RUN. W., RT. $125; PR. ... $1,200
35 RMS., NEW. FURN., RUN. W., $2,800.
H. C. DIX & CO., 1131 Argyle. Long. 4297.

ROOMING FLAT—11 RMS., KITNT., LGT. hskpg. rms., prac. all rented; gd. trans. Cash or terms. 3059 Warren-blvd. Nev. 8460.

RMG. HSE.—12 RMS. FOR RENT, ALL furnished; steam. 2138 Monroe. See. 8842.

SCHOOL SUPPLY STORE—GOOD BUS.; barg. 341 S. Normal-pkwy., nr. 69th-Stewart.

IF THE KIND OF STORE OR BUSINESS you want to buy is not offered for sale today why not advertise in the Business Opportunity Wanted Column? Stop in today at The Tribune Want Ad Office, Madison and Dearborn-sts., or call Superior 0100. Ask for an Ad Taker.

Partnerships and Investments.

Permanent Independence.
If you are accustomed to earning $5,000 per annum and can invest $1,500 in a business under your own management and investment doubly secured, come in and go over our plan in detail. MR. HARVELL. 114 S. CLARK-ST.

$175 CASH INVESTMENT FULLY SEcured will place you in a position working under our instruction and co-operation. Develop a permanent and unlimited income. New plan, new idea highly indorsed. Now selecting few men Chicago and central states. Write fully giving qualifications, phone and address for interview. Address M M 261, Tribune.

A SOUND BUSINESS WITH CONSTANTLY growing demand needs additional capital for expansion. Want party with $5,000 to invest. Our product sells to women through drug stores, beauty shops and department stores. Many prominent drug chains and department stores now selling our item. Will bear rigid inves. Address M O 172, Tribune.

MAN—WITH ABILITY TO OWN AND OPerate a manufacturing business; popular food product. $400 investment req. Will earn good profits for right man; no previous experience necessary. H. A. Cotter, Suite 812, 510 N. Dearborn-st.

EDUCATIONAL FIELD.
Nat. exclu. Chance for man or woman to associate with Ill. corp. sponsored by 2 of Evanston's leading educators. $1,000-$5,000 req. Services opt. Address M M 258, Tribune.

A SOUND BUSINESS WITH CONSTANTLY growing demand, must install additional equip.; want aggressive man with A1 record. Inv. req. Address M O 121, Tribune.

PROFIT $25 TO $50 A WK.; OPERATE own bus. selling nat. adv. products; only $125 investment. Address M O 310, Tribune.

$1,000 INVESTED IN MERCH. PLAN should earn $35 wkly. R. 1512, 75 E. Wacker.

Concessions, Locations, and Leases.

FOOD CONCESSION IN CONNECTION WITH cabaret-restaurant located in large hotel near loop and World's Fair grounds; fully equipped seating capacity 400; terms, rent or commission; give phone number. Address M O 118, Tribune.

FULLY EQUIPPED MEN'S STORE, LADIES' store and restaurant; ½ blk. from main corner. J. Blumberg, Waukegan, Ill.

Business Equipment.

CONFECTIONERY, FORD TRUCK—NEW, sell or trade; special built bung. body. World's Fair money maker. Arm. 6518.

ALL TYPES COIN MACH. SOLD, EXCH. CHI. Coin Machine Exch., 2200 N. Western.

RADIOS AND SUPPLIES.

7 TUBE STEINITE RADIO-PHONOGRAPH combination in walnut console, was $215, now $49.50.
9 TUBE SILVER-MARSHALL superheterodyne, originally $181; now $39.50.
And many other unusual values in nationally advertised radios during our Jan. clearance. Easy terms. All radios priced complete with tubes.
BARGAIN RADIO DEPT., 2D FLOOR.
LYON & HEALY, 243 S. Wabash.
Open evenings.

P. A. SYSTEMS SOLD—RENTED FORD complete, also Scott, Stromberg, R. C. A., Philco, Zenith, bargs. Wells Smith Co., 24 N. Wells.

PHILCO AUTO TRANSITONE—1933, COMplete, $29.75; Silver Marshall, 1933, complete, $29.75; Sparton, 1933, $29.75; R.C.A., Model 64, $29.75. 601 Wash'ton. Hay. 3020.

PENTODE RADIO, $6.95 COMPLETE. Other radios at spec. disc. Radio Stores, Inc., 3171 Lincoln-av., 2039 W. Madison-st.

Service Repairs, Etc.

50C — ANCEL RADIO SERVICE — 50C POWER PACK SPECIALIST. DIVERSEY 2050. LINCOLN 3080.

50C—RADIO SERVICE—50C. Any place. Work guar. ALBANY 2898.

HOUSEHOLD APPLIANCES.

AIRWAY CLEANER, NEW MODEL, GOOD condition. Will consider any reasonable offer. Phone State 0575.

RENT ONE MINUTE CLOTHES WASHER; quick service; low charge. Canal 1034.

RENT A MAYTAG WASHER AND SAVE MONEY. SEELEY 7466.

Electric Refrigerators.

HOME OWNERS ATTENTION! MUST SELL slightly used porc. Frigid.; all sizes; less than half; guar. 220 W. Huron. Open Sun.

NEW ELECTRIC REFRIGERATORS, $49.50, F. O. B. factory; below cost. Open evenings and Sunday. 2318 S. Western-av.

SEVERAL ELEC. REFRIGS. TO BE SOLD for unpaid balances. Mr. Dale, Can. 4656.

PATENTS—PATENT ATTORNEYS.

WILL ASSIST PATENTING, FINANCING invention. Sanders, 536 S. Clark.

TERMS OF SUBSCRIPTION OF THE TRIBUNE.

Orders for mail subscription must be accompanied by remittance to cover.

Rates for Illinois [outside Chicago], Indiana, Iowa, Michigan, and Wisconsin:
Daily, without Sunday, one year, $5.00; six months, $2.50; three months, $1.25; two months, $1.00; one month, 50c.
Daily, with Sunday, one year, $12.50; six months, $6.25; three months, $3.15.
Sunday only, one year, $7.50; one month, $1.00.

Rates for subscription in postal zones 3 and 4 [measured from Chicago], outside of Illinois, Indiana, Iowa, Michigan, and Wisconsin:
Daily, without Sunday, one year, $7.50; one month, $1.00.
Sunday only, one year, $7.50; one month, $1.00.
Daily and Sunday, one year, $15.00; one month, $2.00.

Rates for subscription in zones 5, 6, 7, and 8 [measured from Chicago], Canada, Mexico, and foreign:
Daily, without Sunday, one year, $12.00; one month, $1.50.
Sunday only, one year, $7.50; one month, $1.00.
Daily and Sunday, one year, $19.50; one month, $2.50.

Give postoffice address in full, including county and state. Remit by express money order, draft or in registered letter at our risk to The Tribune Company, publishers, Tribune Square, Chicago.

MEMBER OF THE ASSOCIATED PRESS.

The Associated Press is exclusively entitled to the use for republication of all news dispatches credited to it or not otherwise credited to this paper, and also to the local news published herein.

All rights of republication of special dispatches herein also are reserved.

Chicago Daily Tribune.
THE WORLD'S GREATEST NEWSPAPER
THURSDAY, JANUARY 26, 1933.

Humphreys on Trial for Carrying Gun—Brunker Battle Shifts to Reno—Girl Accuses Pastor Before Grand Jury.

[TRIBUNE Photo.]

HOODLUM ON TRIAL FOR CARRYING A GUN. Murray Humphreys, public enemy No. 1, as he appeared yesterday in court of Judge Harold P. O'Connell during arguments on suppressing evidence. *(Story on page 1.)*

[TRIBUNE Photo.]

BRUNKER BATTLE WILL BE SHIFTED TO RENO. Albert R. Brunker with his children, Barbara (left) and Robert, in Lake Forest home yesterday as court fight was raging. *(Story on page 2.)*

ACCUSES MUNCIE PASTOR BEFORE GRAND JURY. Helen Huffman, who yesterday told story of alleged improper advances by the Rev. G. Lemuel Conway to the Delaware grand jury. *(Story on page 3.)*

ACCUSED PASTOR AND MEMBERS OF FAMILY. The Rev. G. Lemuel Conway of Muncie, Ind., accused by girl, shown with his wife (in front) and five of their six children, Charles, Dorothy, Netta, Charlotte, and Marjorie. *(Story on page 3.)*

TAKEN BY DEATH. Mrs. O. H. P. Belmont, who died early today in Paris. *(Story on page 1.)*

[TRIBUNE Photo.]

OLD TIME MEMBERS ATTEND REUNION AT HISTORIC ST. JAMES' CHURCH. Seated, left to right: Joseph T. Ryerson, the Rev. Duncan H. Browne, rector, and Orville J. Taylor. Standing: Dr. Nathan S. Davis, Walter E. Miller, Allan C. Dixon, J. L. Houghteling, Patrick A. Valentine, Robert Peck, and Leo Sowerby. *(Story on page 11.)*

[Acme Photo.]

TO DIRECT BUDGET? Walker D. Hines, New York, who may be choice for next director of budget. *(Story on page 7.)*

[Du Bois Photo.]

ROUTS A BANDIT. Mrs. Lloyd Laflin, the former Beatrice Clow, menaced in Lake Forest home. *(Story on page 2.)*

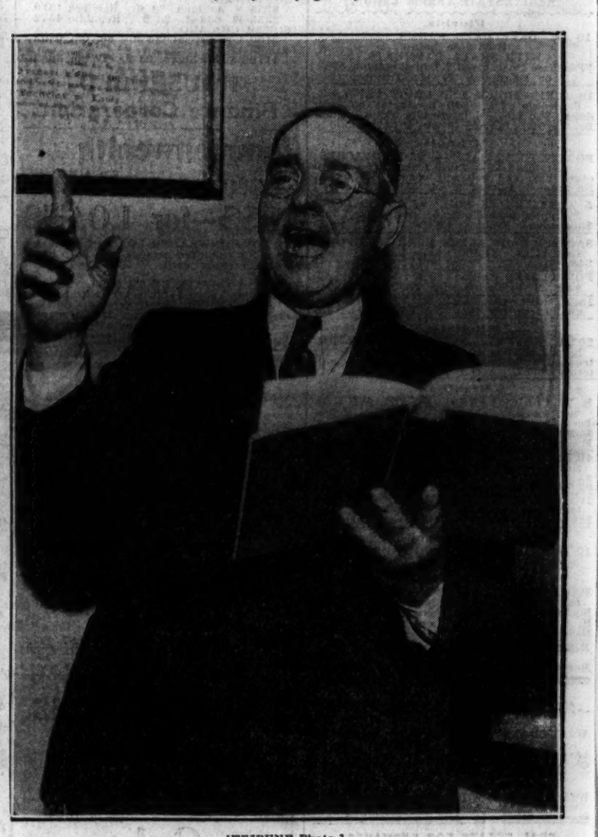

[TRIBUNE Photo.]

CHOIR LEADER STRUCK BY PASTOR IN MUNCIE. Willard F. Aurand, who was knocked over chancel rail by the Rev. G. Lemuel Conway. This clash brought to light the charges against the minister. *(Story on page 3.)*

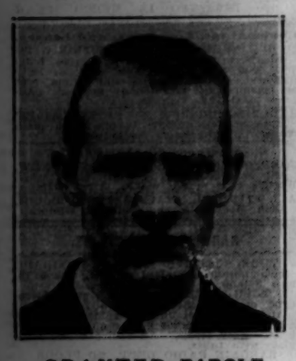

GRANTED PAROLE. Arthur Rich, to be released from Michigan prison on condition he leave state. *(Story on page 4.)*

CLEARED BY JUDGE. J. J. Halloran, freed in Phoenix as accessory in Ruth Judd murders. *(Story on page 4.)*

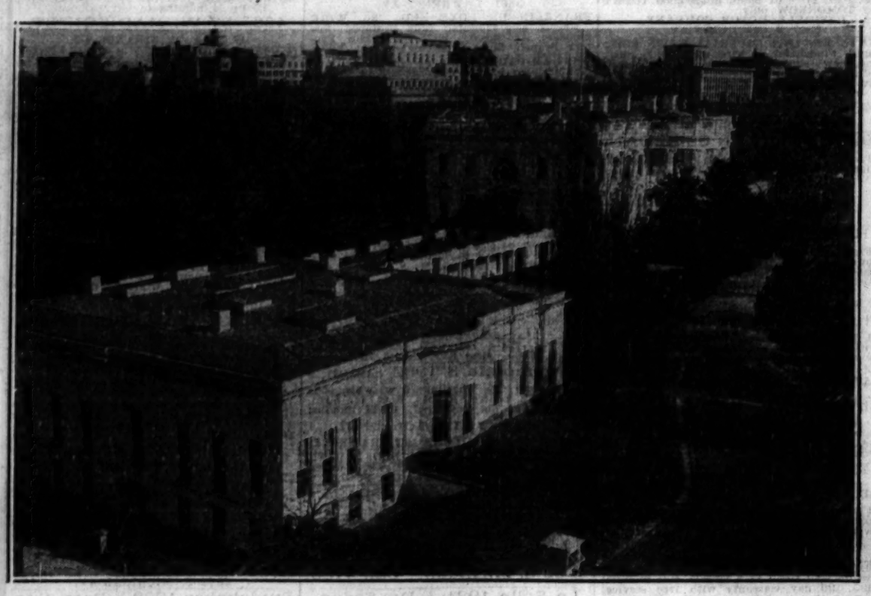

[Associated Press Photo.]

WHERE FRANKLIN D. ROOSEVELT WILL GUIDE NATION AFTER MARCH 4. New picture of the White House in Washington and the executive offices (in foreground), from which incoming Democratic President will put into effect the policies of his party. The offices and White House are connected by passageway. *(Story on page 7.)*

WHAT THEY'RE WEARING AT FLORIDA RESORTS. Mrs. D. J. Clarke, New York (left), at Palm Beach in pencil striped wool one piece bathing suit, and Mrs. Byron Chandler, also of New York, at Miami Beach in pajama ensemble of red and blue.

[Associated Press Photo.]

GOVERNMENT SPENDS $50,000 TEARING OUT NEW CONSTRUCTION WORK. The newly completed agriculture department building in Washington as alterations are under way. After the structure was erected congress appropriated money to make it larger and it was necessary to tear out sections before additional work could start.

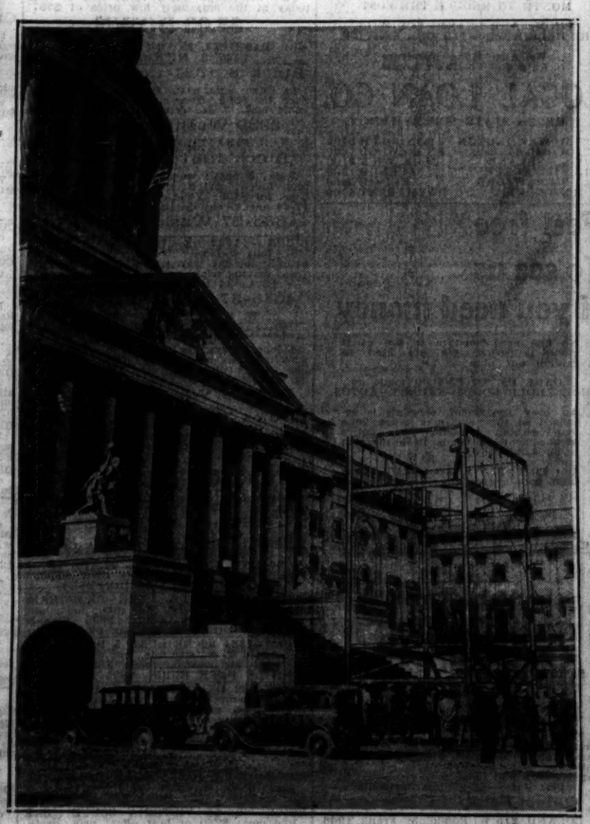

[Acme Photo.]

CAPITAL GETS READY FOR ITS BIG EVENT. Workmen erecting steel foundation for stand where Franklin D. Roosevelt will take oath of office on inauguration day, March 4. *(Story on page 7.)*

TECHNOCRAT HERE. Howard Scott, head of movement, arriving on Century for lectures. *(Story on page 4.)*